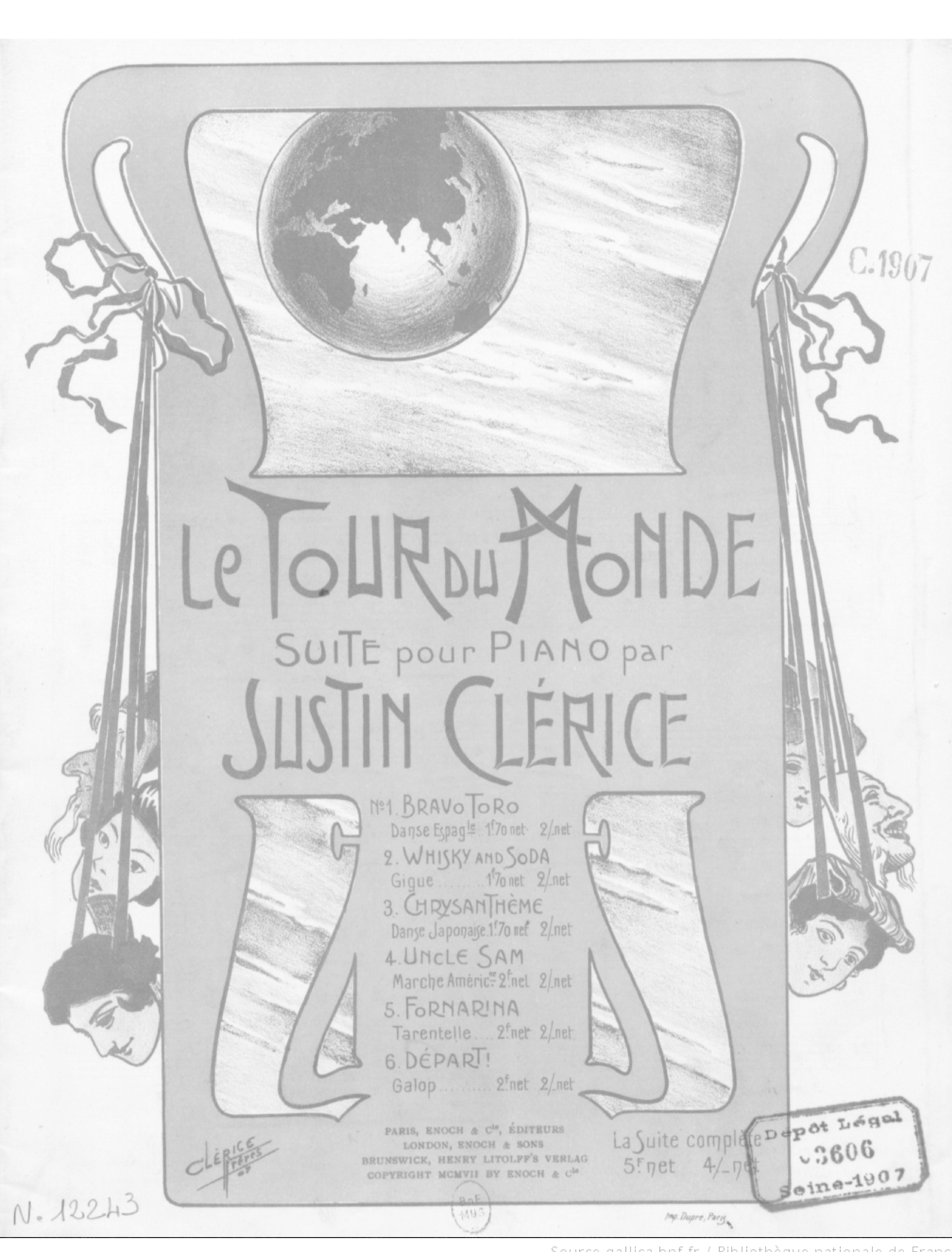

LE TOUR DU MONDE
SUITE pour PIANO par
JUSTIN CLÉRICE
Nº1. BRAVO TORO
Danse Espag^le. 1f70 net 2/_net
2. WHISKY AND SODA
Gigue .... 1f70 net 2/_net
3. CHRYSANTHÈME
Danse Japonaise. 1f70 net 2/_net
4. UNCLE SAM
Marche Améric^ne 2f net 2/_net
5. FORNARINA
Tarentelle .... 2f net 2/_net
6. DÉPART!
Galop .... 2f net 2/_net
PARIS, ENOCH & Cie, ÉDITEURS
LONDON, ENOCH & SONS
BRUNSWICK, HENRY LITOLFF'S VERLAG
COPYRIGHT MCMVII BY ENOCH & Cie
La Suite complète
5f net 4/_net
CLÉRICE frères
Imp. Dupre, Paris
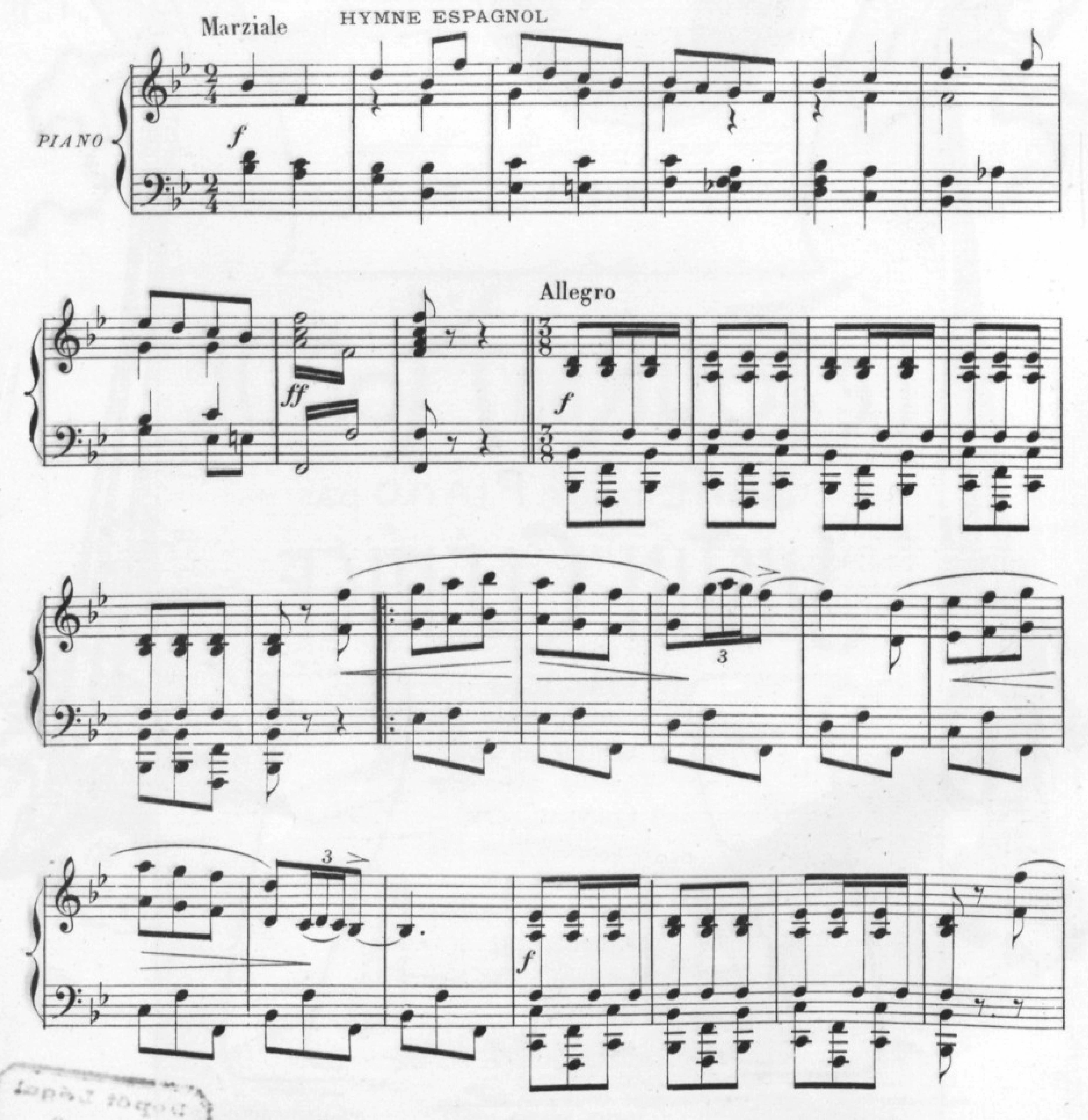
LE TOUR DU MONDE
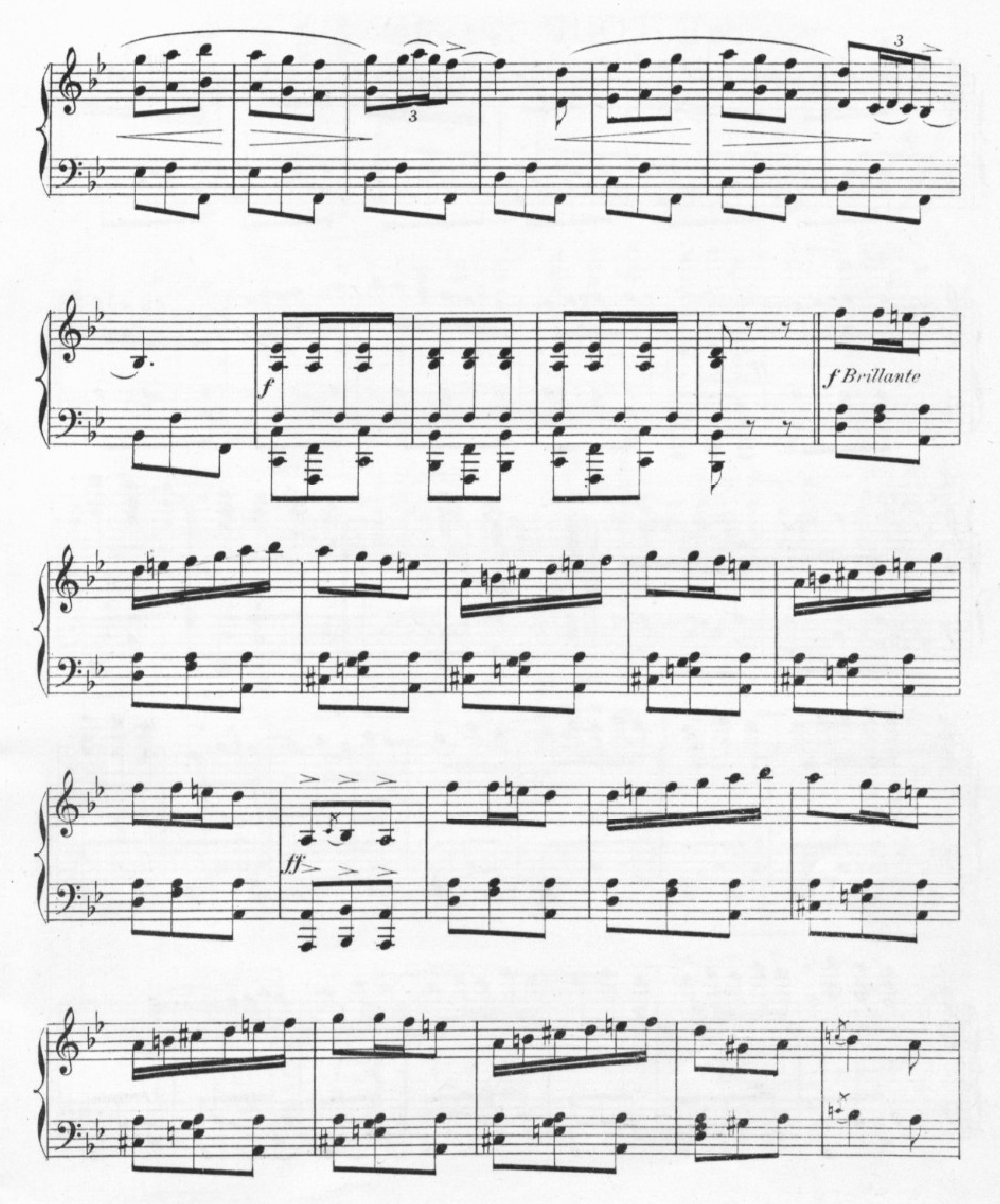
SUITE POUR PIANO

JUSTIN CLÉRICE
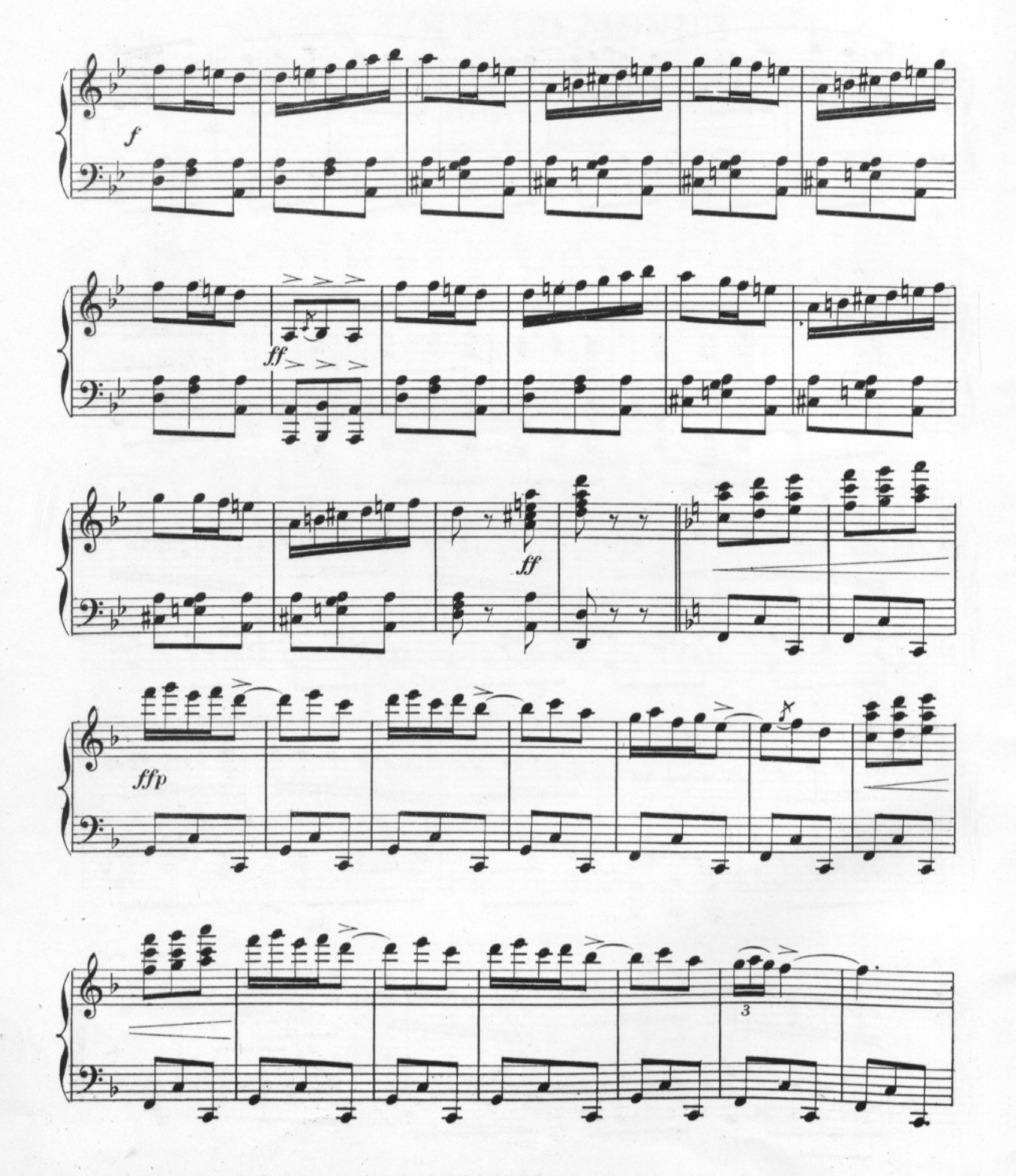
N°1 _ BRAVO TORO
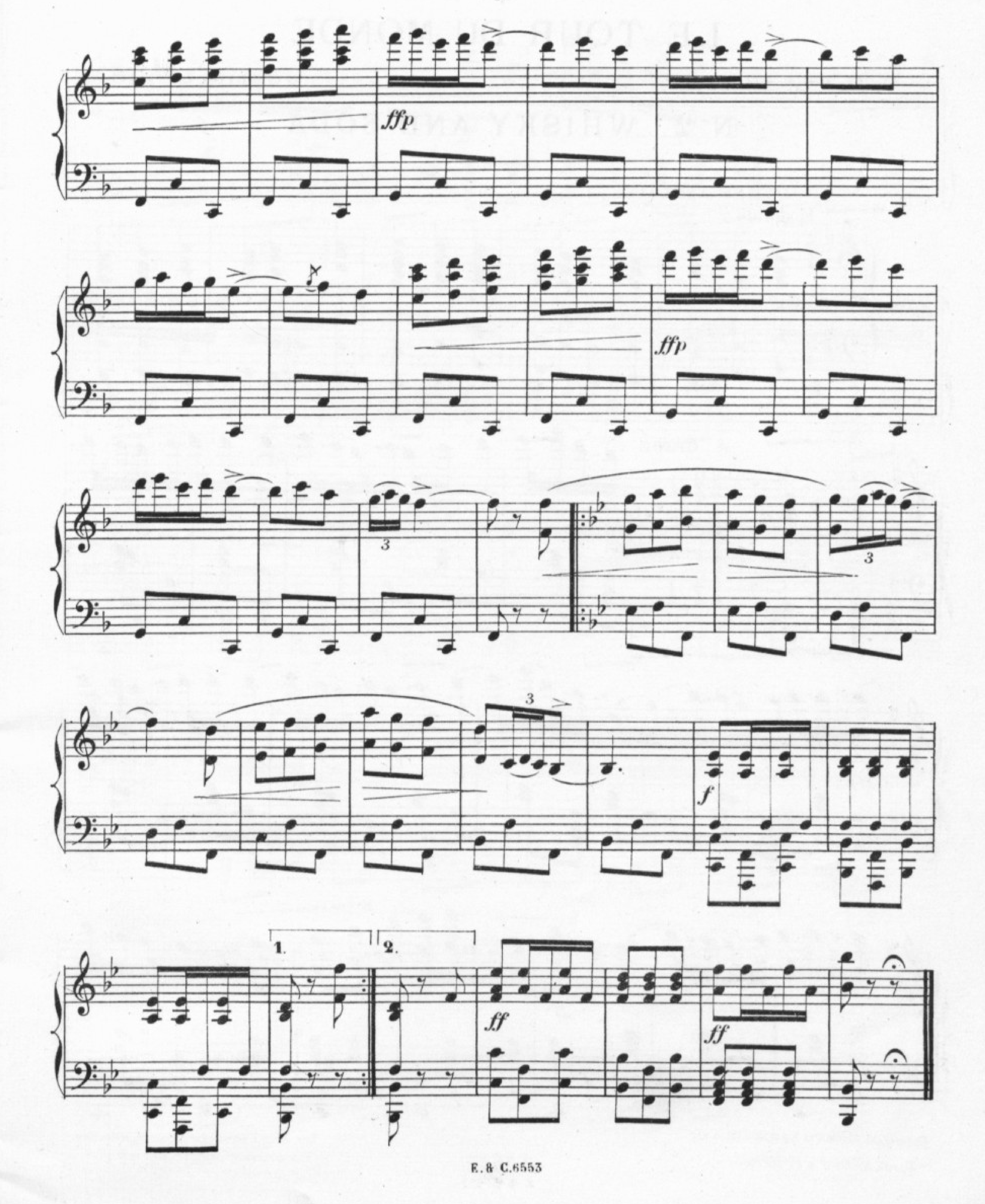
Danse Espagnole





f
f Brillante
ff


f
ff
ff
ffp
3



ffp
ffp
3
3
3
f
1.
2.
ff
ff
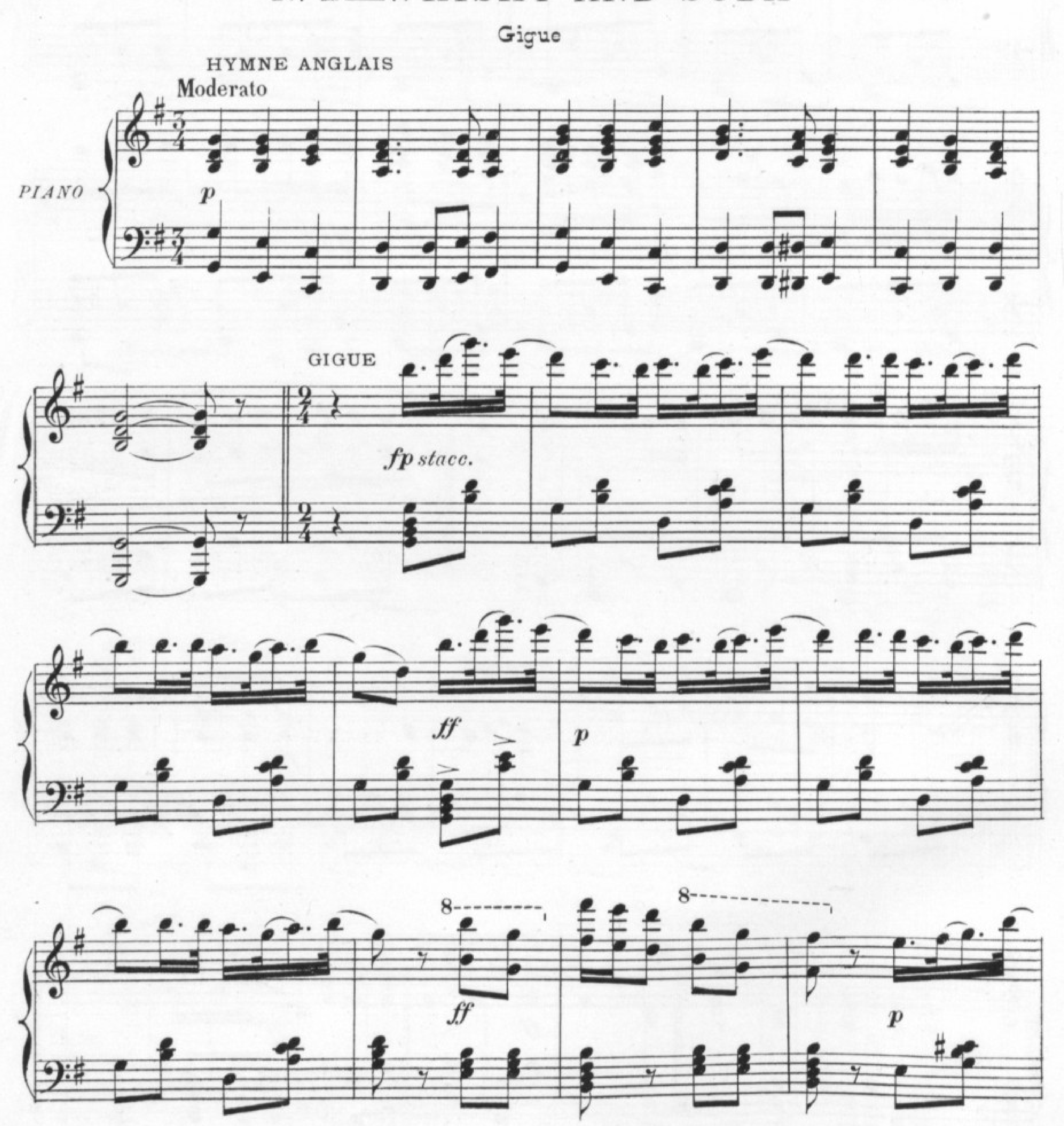
LE TOUR DU MONDE

SUITE POUR PIANO

JUSTÌN CLÉRICE
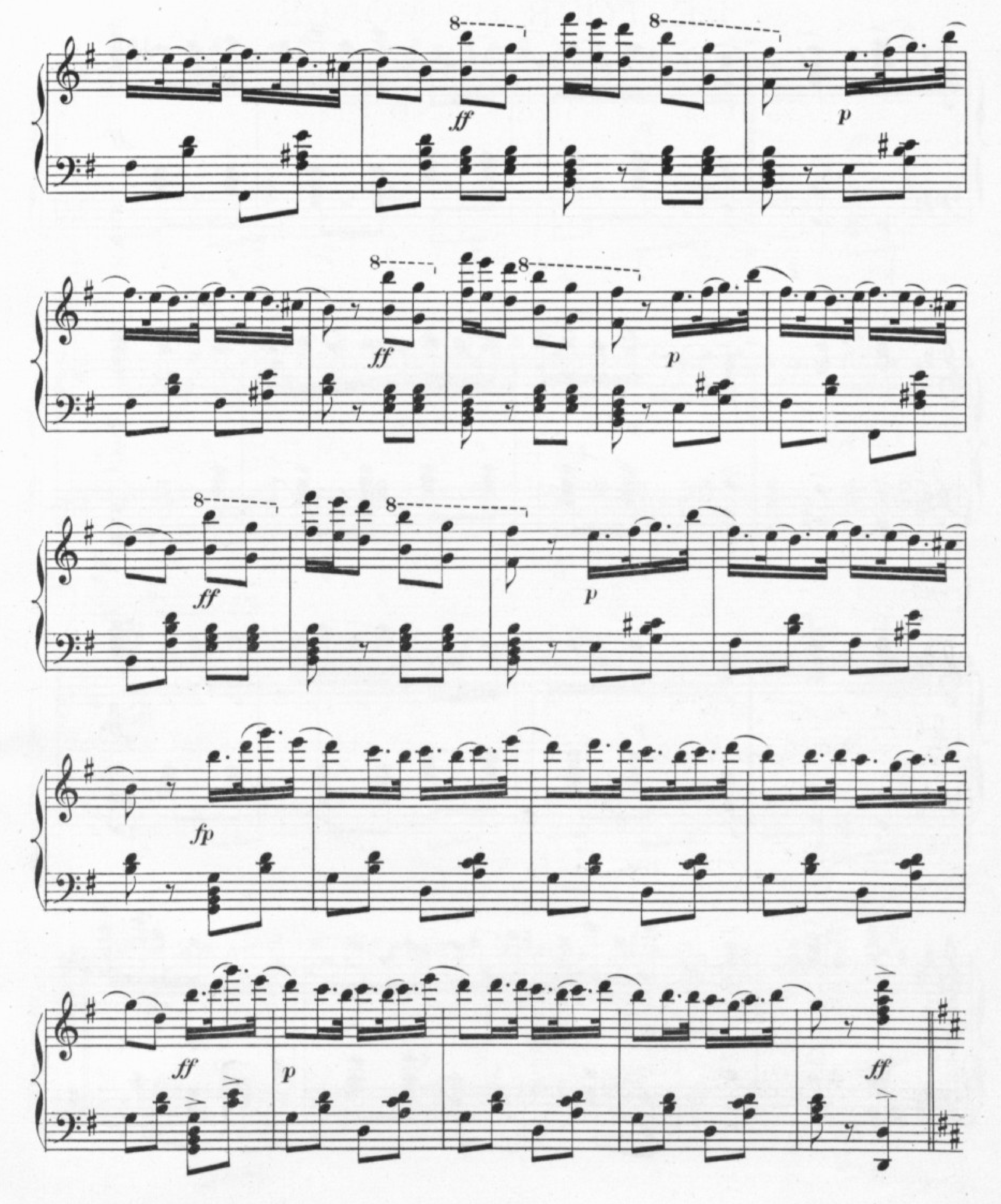
Nº 2 _ WHISKY AND SODA
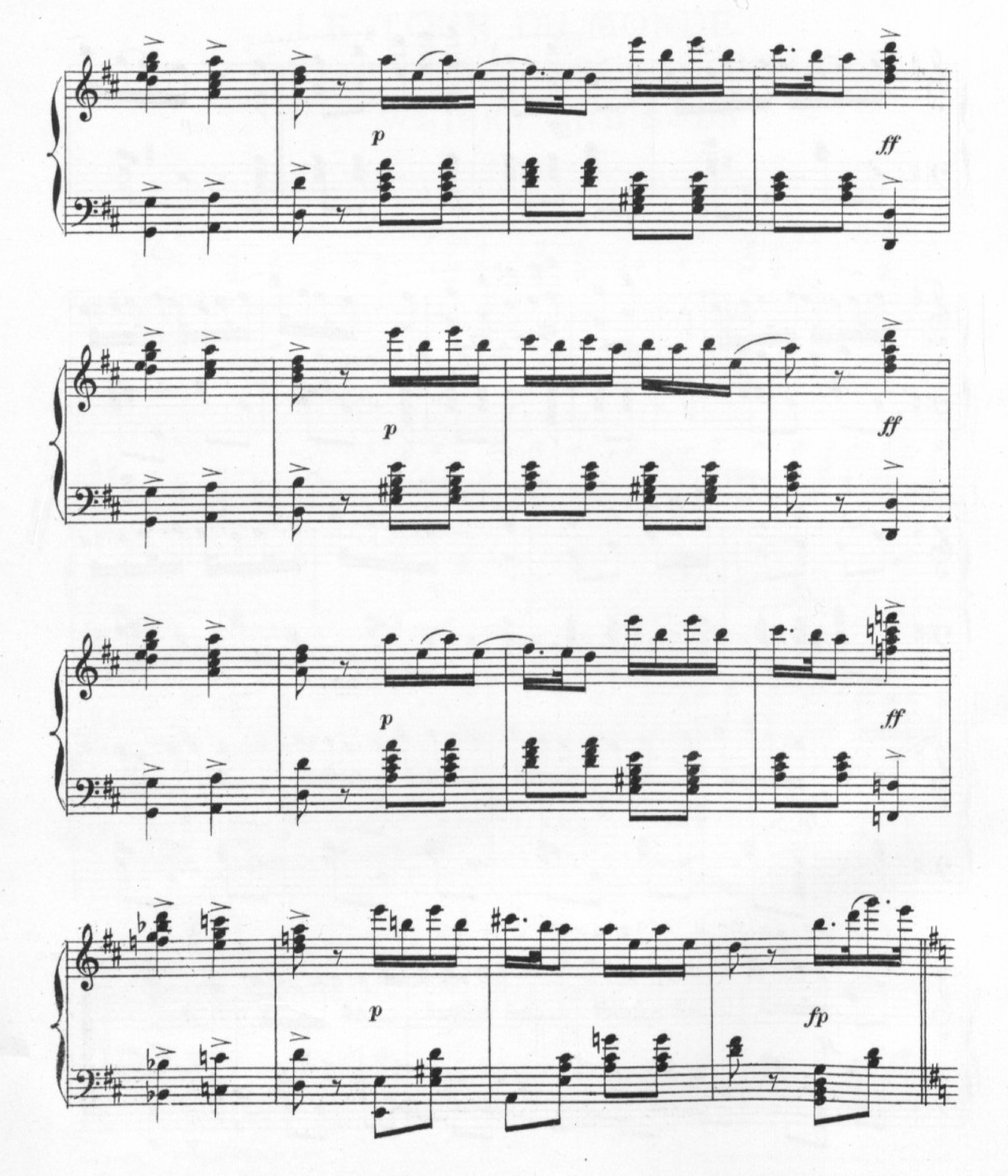
Gigue
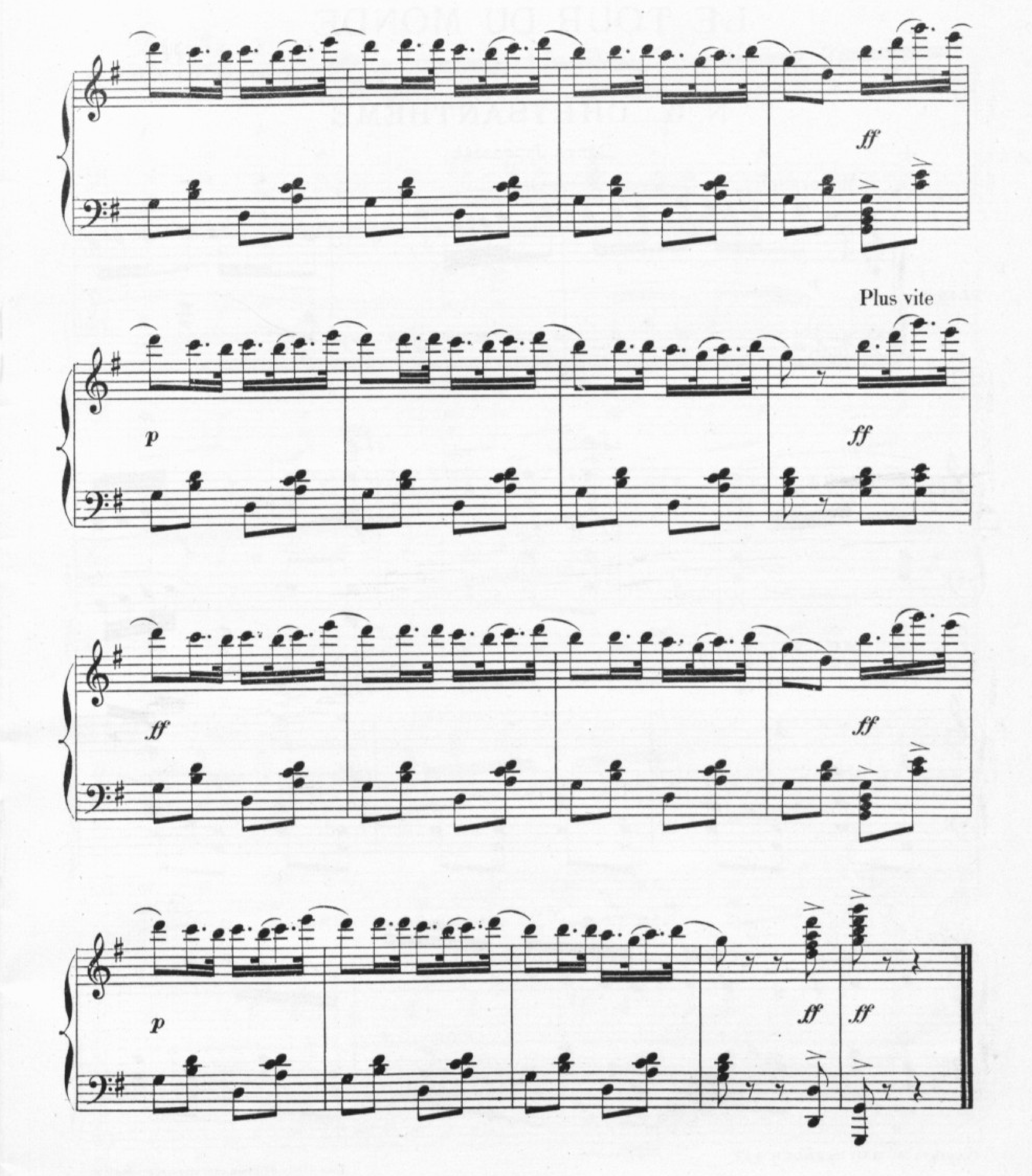


Paris, ENOCH & Cie Editeurs.

E. & C. 6554


8
ff
8
p
8
ff
8
p
8
ff
8
p
fp
ff
p
ff



p
ff
p
ff
p
ff
p
fp


ff
Plus vite
p
ff
ff
ff
p
ff
ff
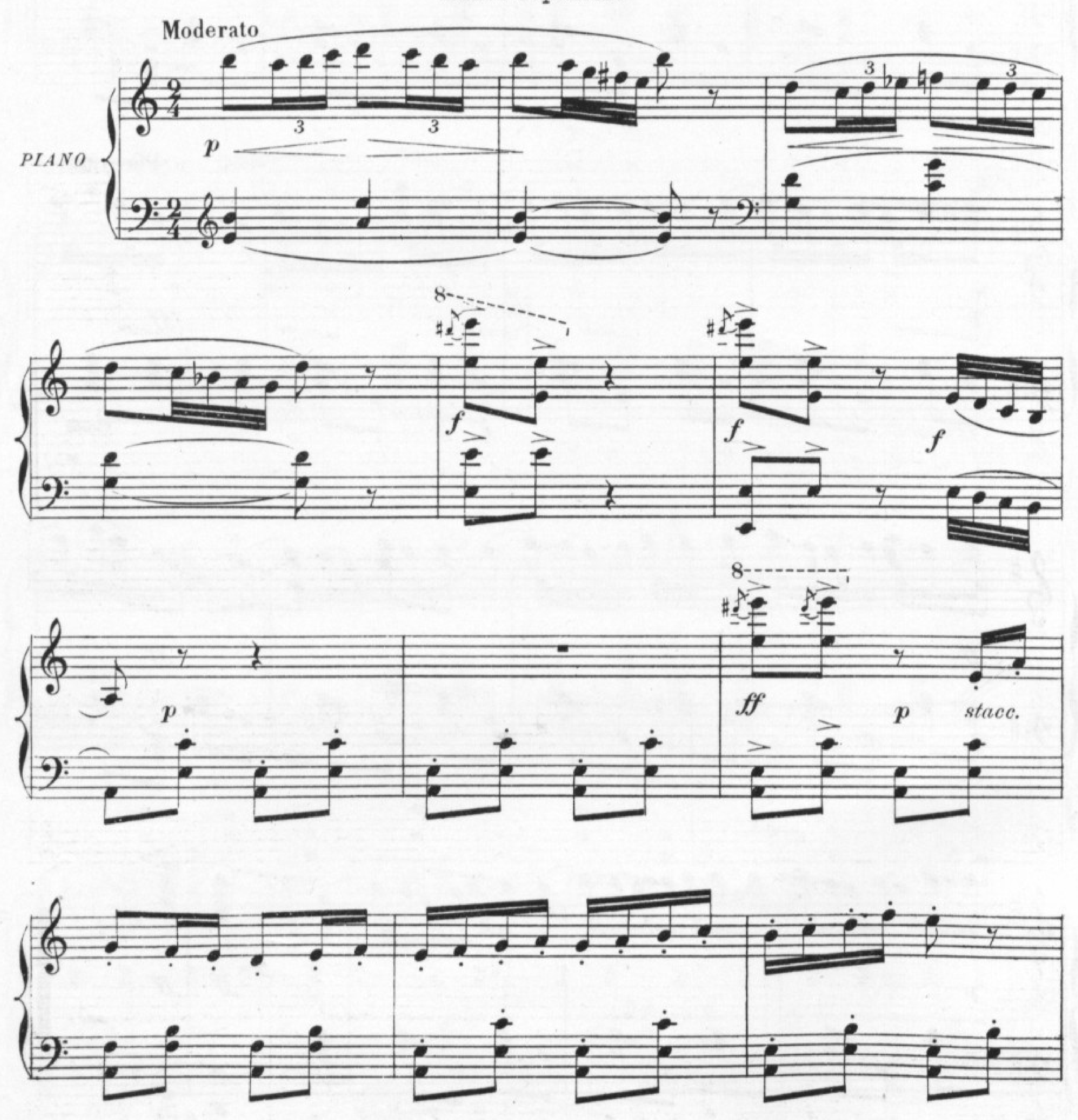
LE TOUR DU MONDE

SUITE POUR PIANO

JUSTIN CLÉRICE
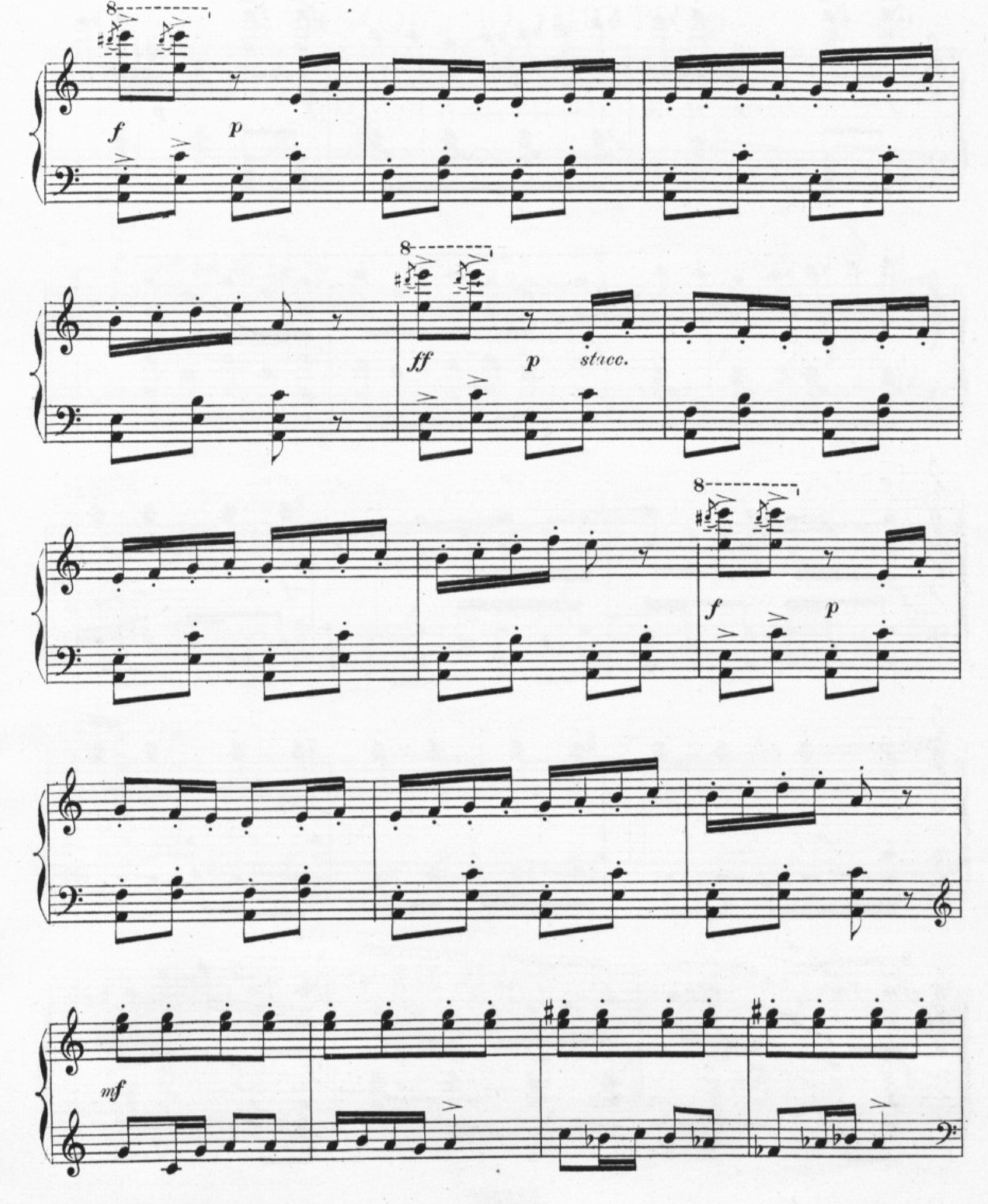
N° 3 _ CHRYSANTHÈME

Danse Japonaise
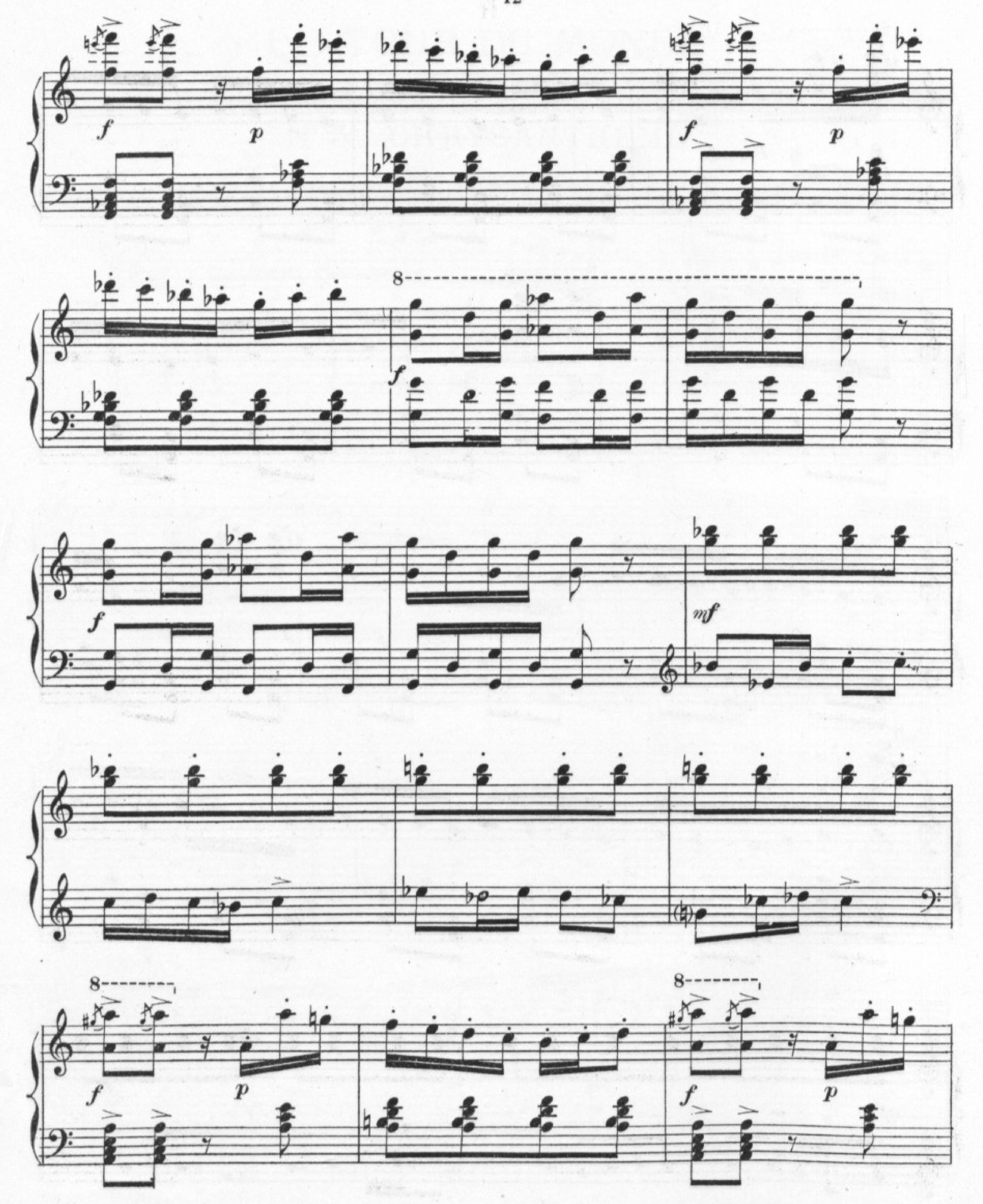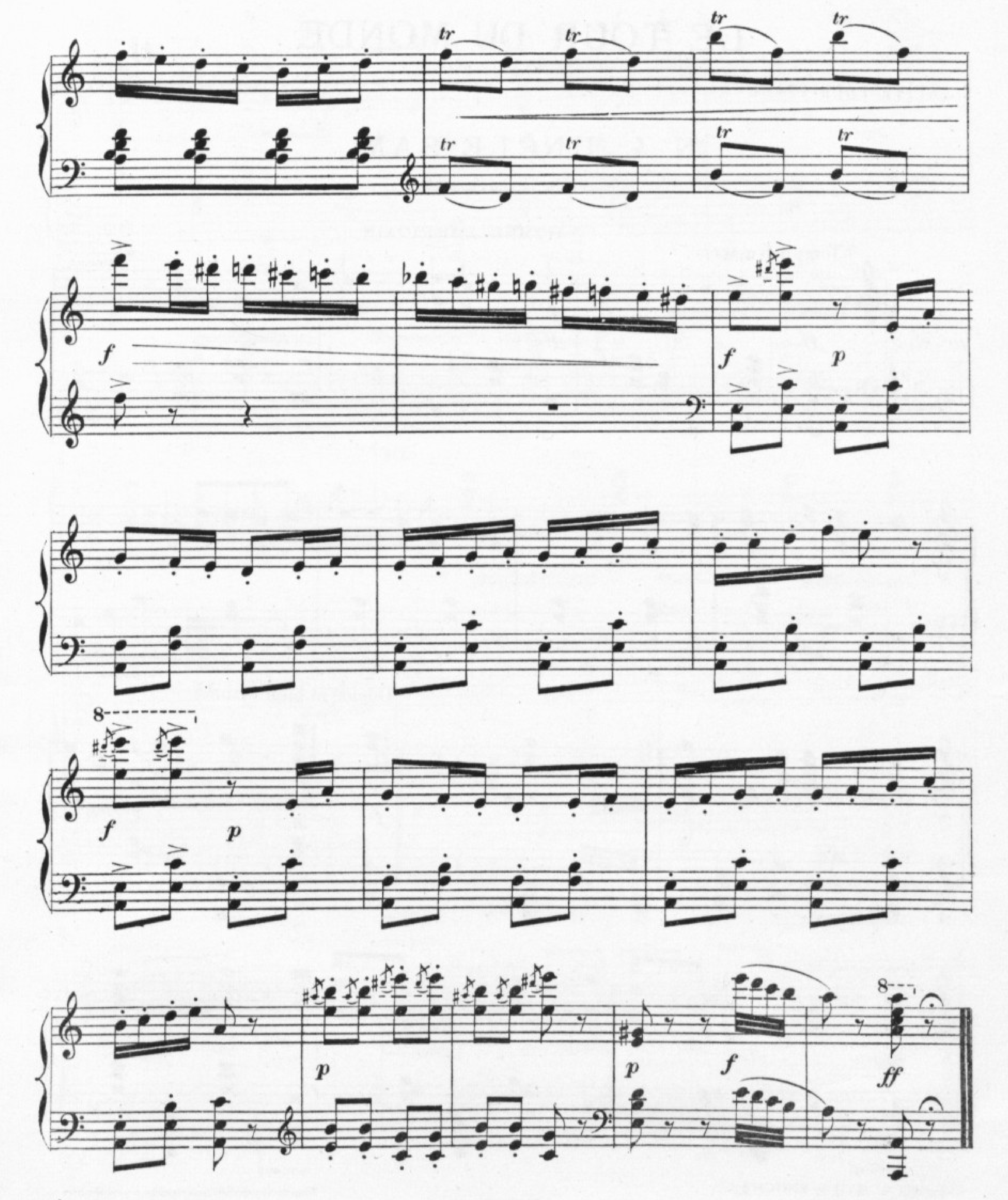


Paris, ENOCH & Cie, Editeurs.

E. & C. 6555



8
f
p
ff
stacc.
mf


f
p
8
mf


tr
f
p
ff
8
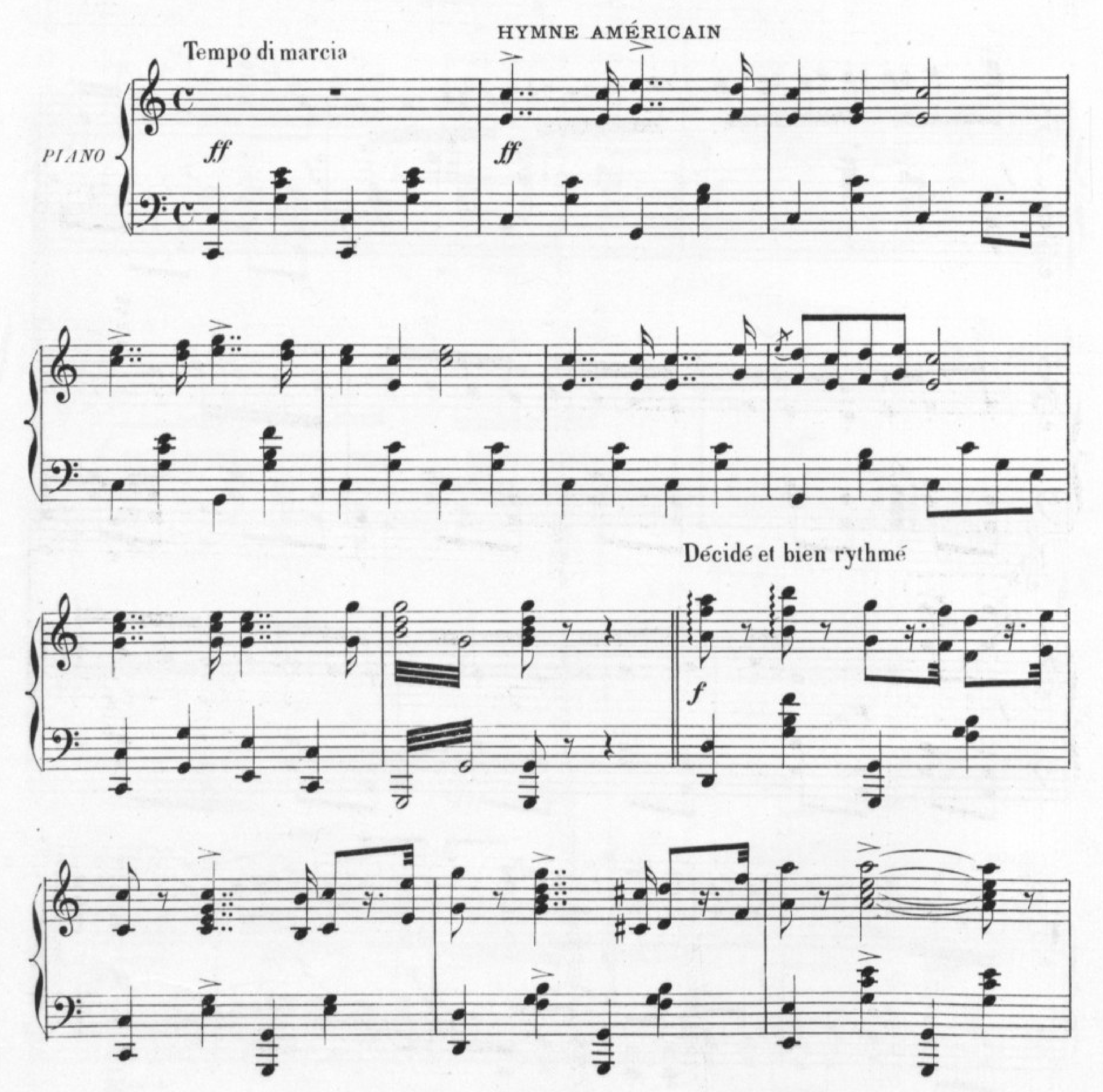
LE TOUR DU MONDE

SUITE POUR PIANO

JUSTIN CLÉRICE
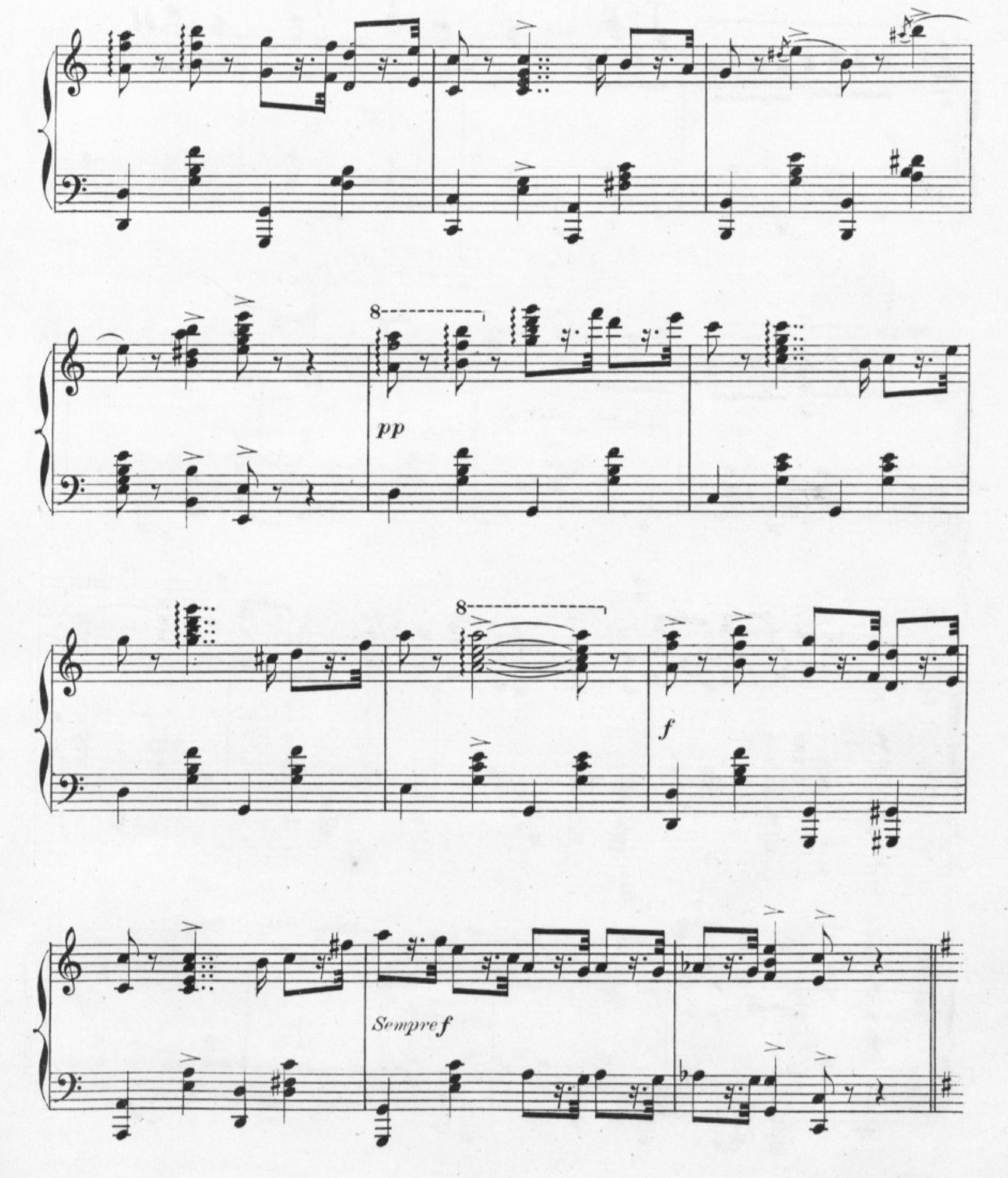
Nº 4_UNCLE SAM

Marche Américaine
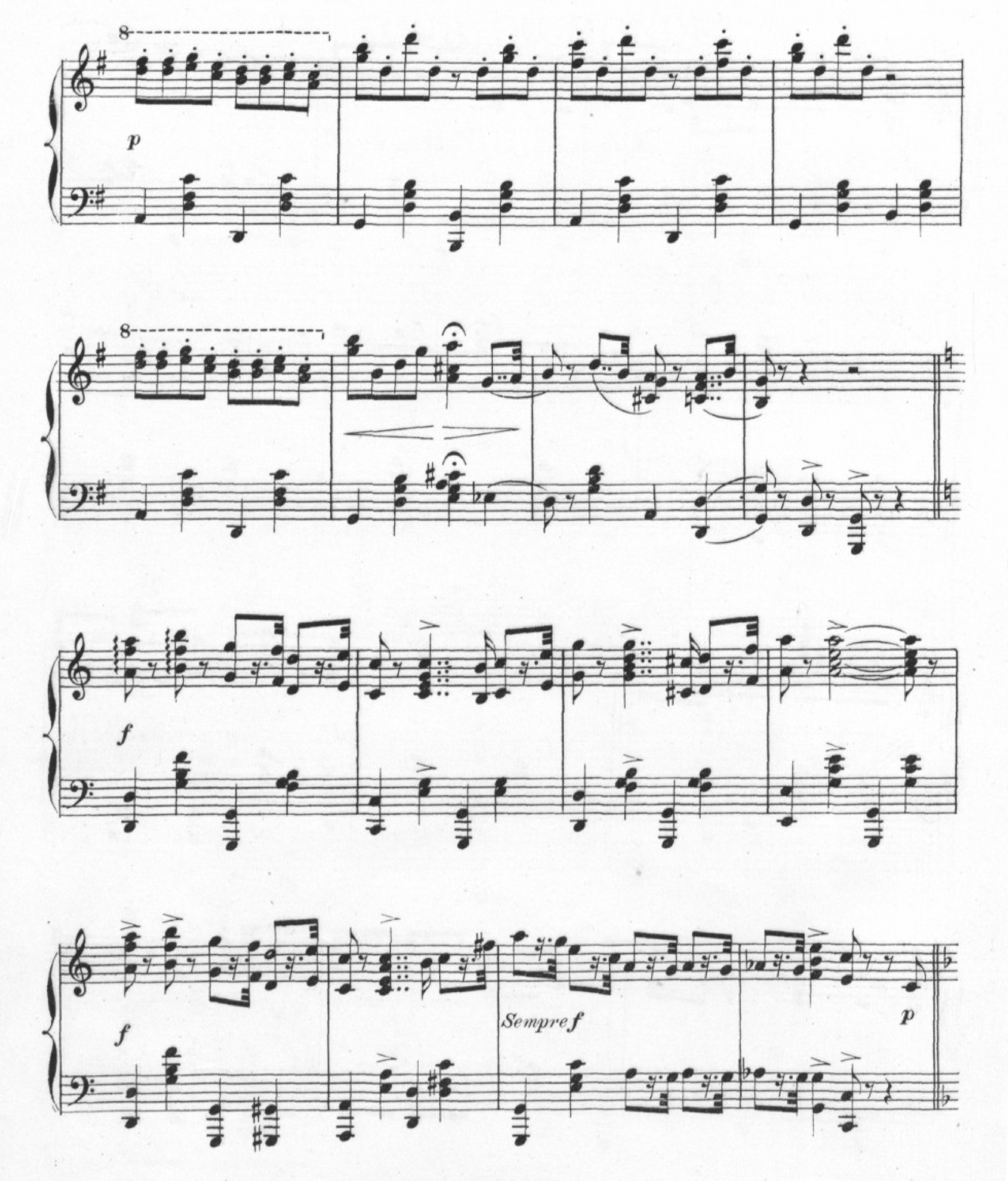


Paris, ENOCH & Cie. Editeurs.

E.& C. 6556



8
pp
8
f
Sempre f


8
p
8
f
f
Sempre f
p

Stacc.
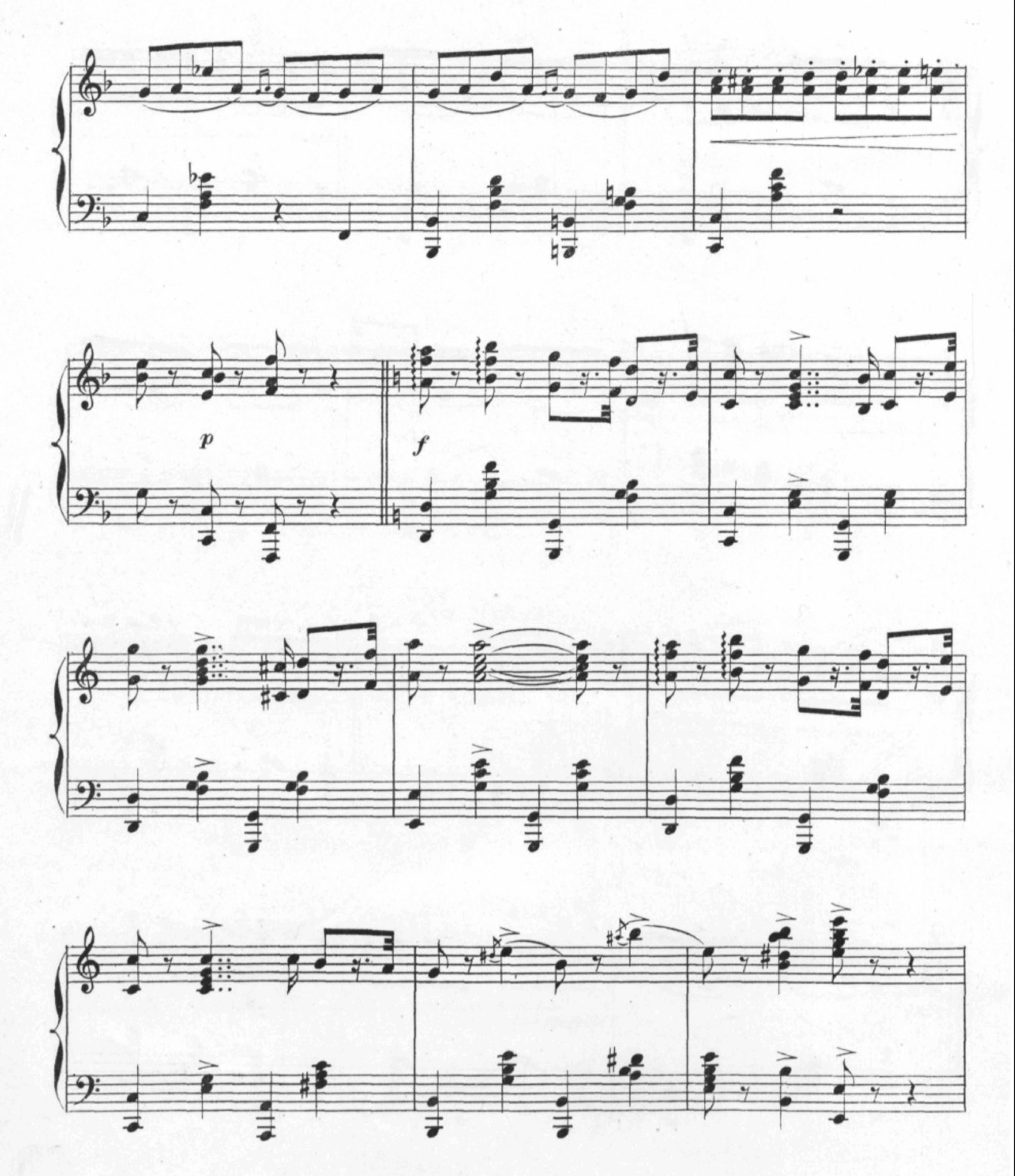
p
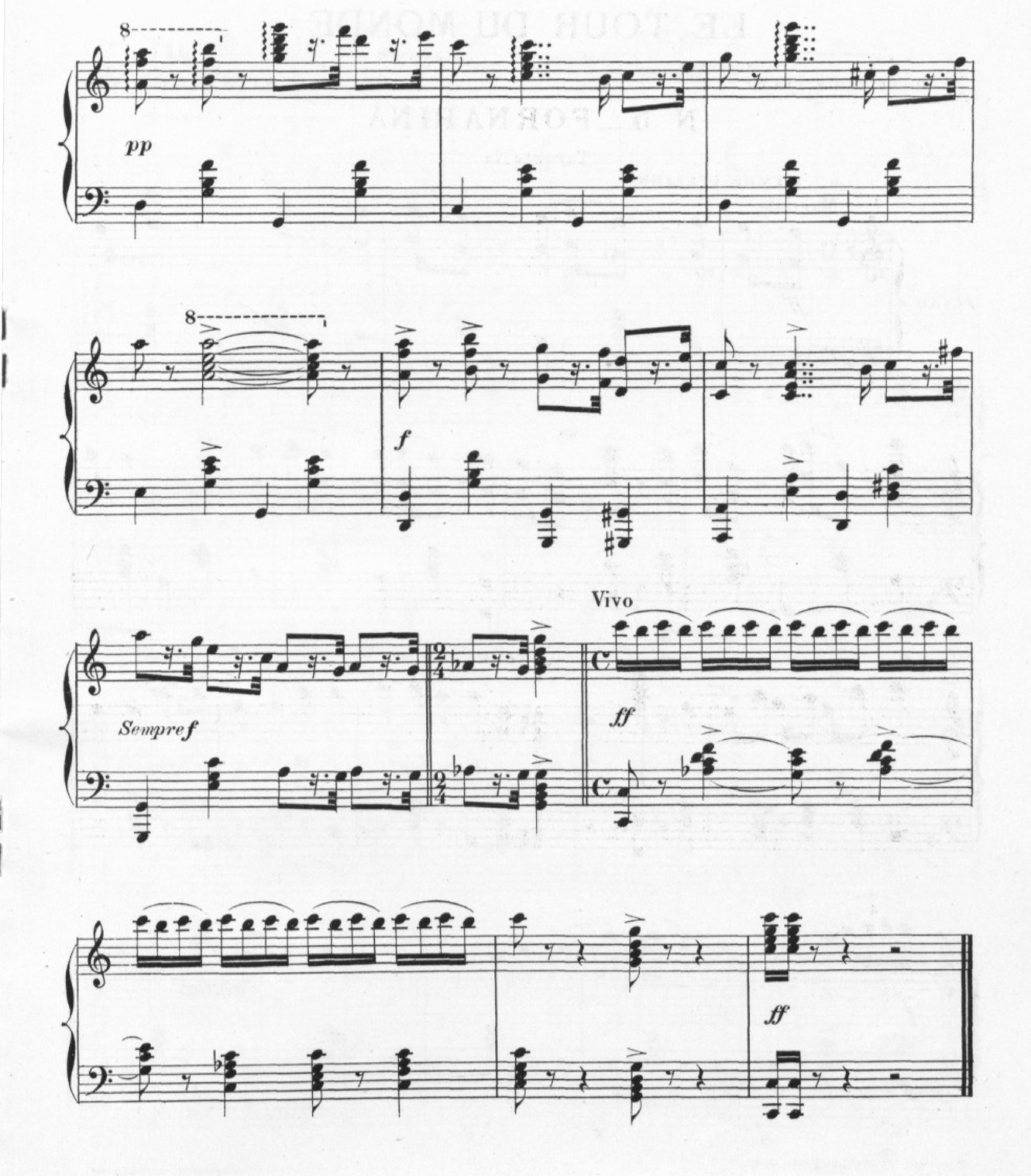
p

Stacc.

Con calore




p
f


pp
f
Vivo
Sempre f
ff
ff
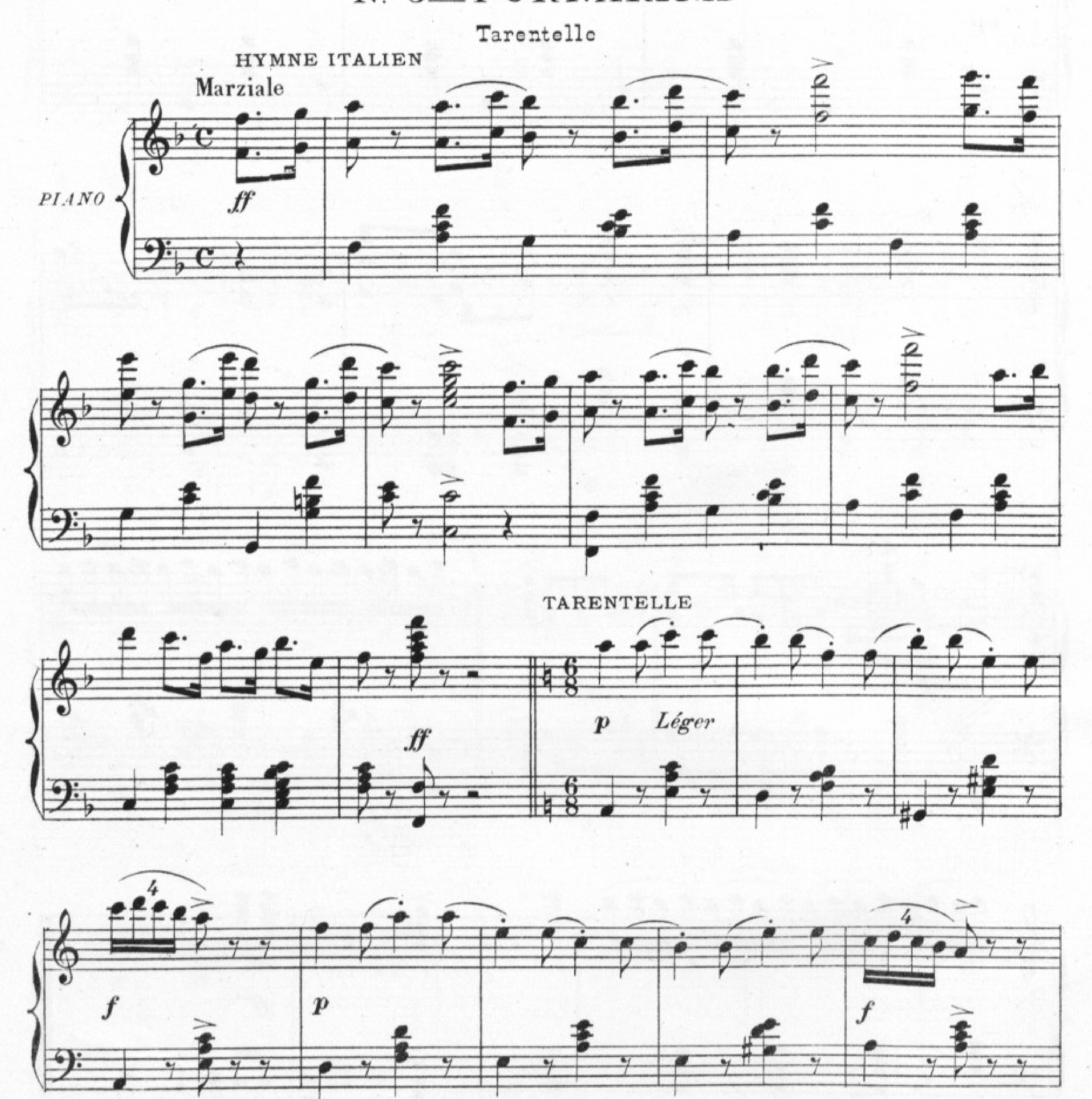
LE TOUR DU MONDE

SUITE POUR PIANO
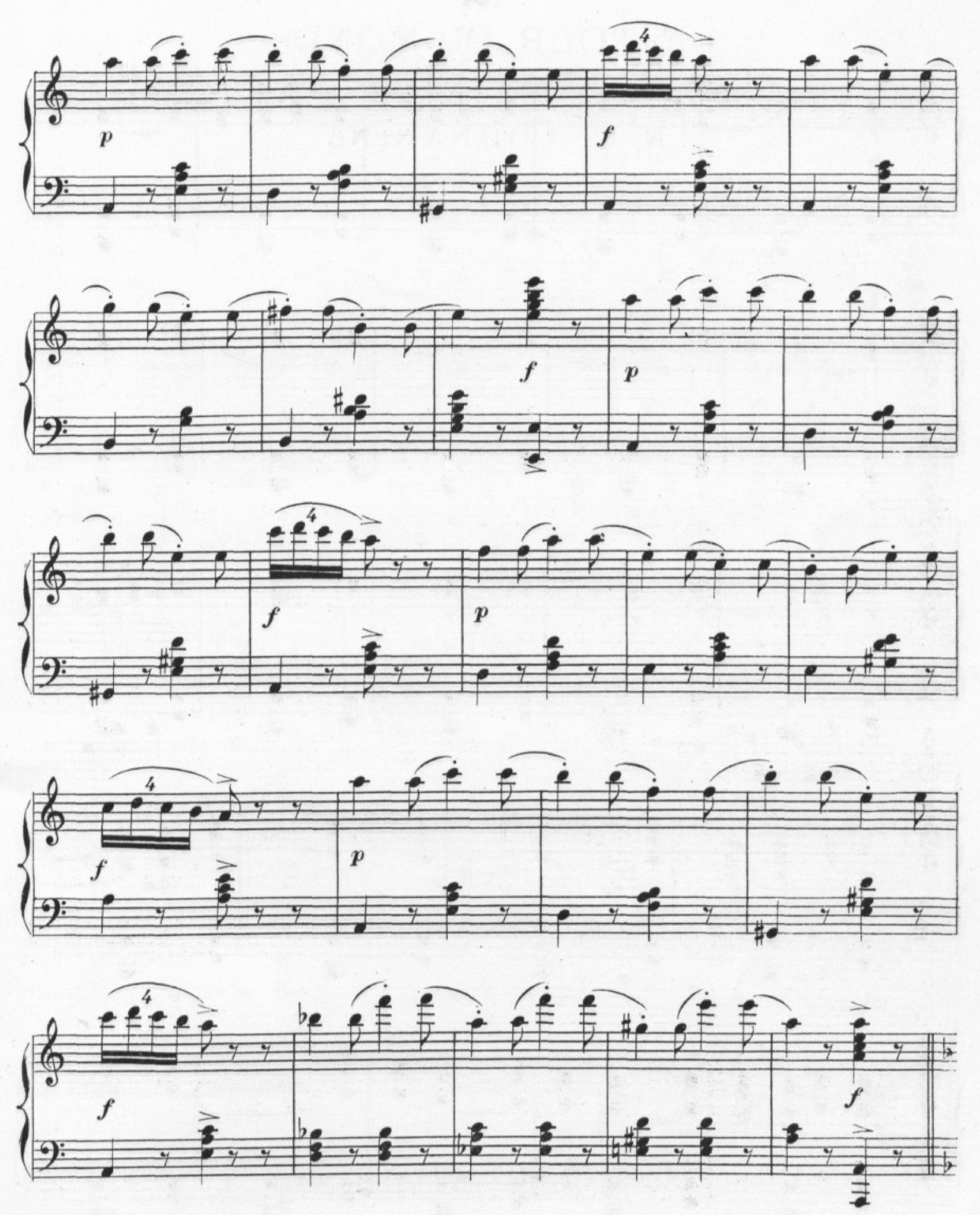
JUSTIN CLÉRICE.
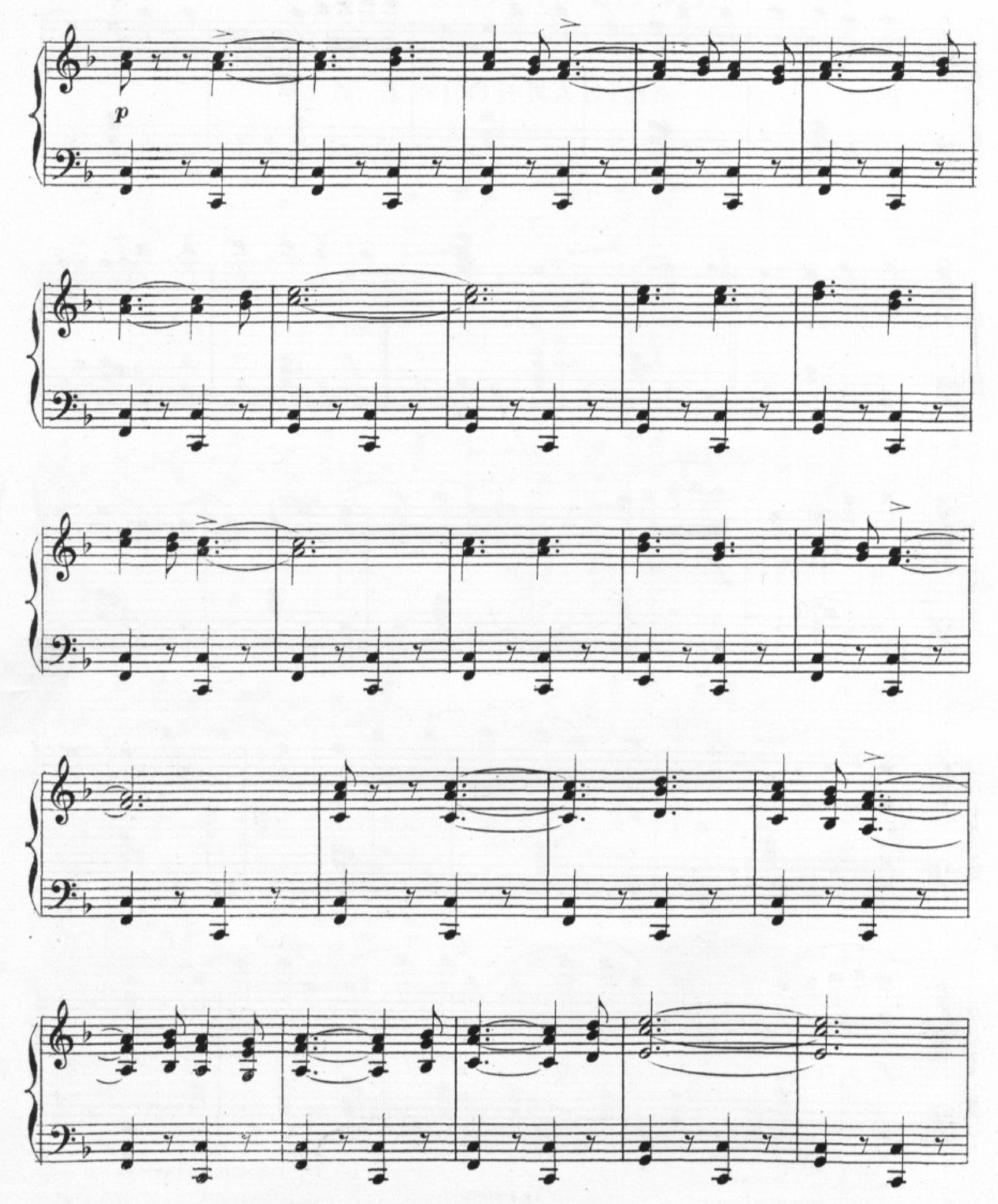
Nº 5 — FORNARINA
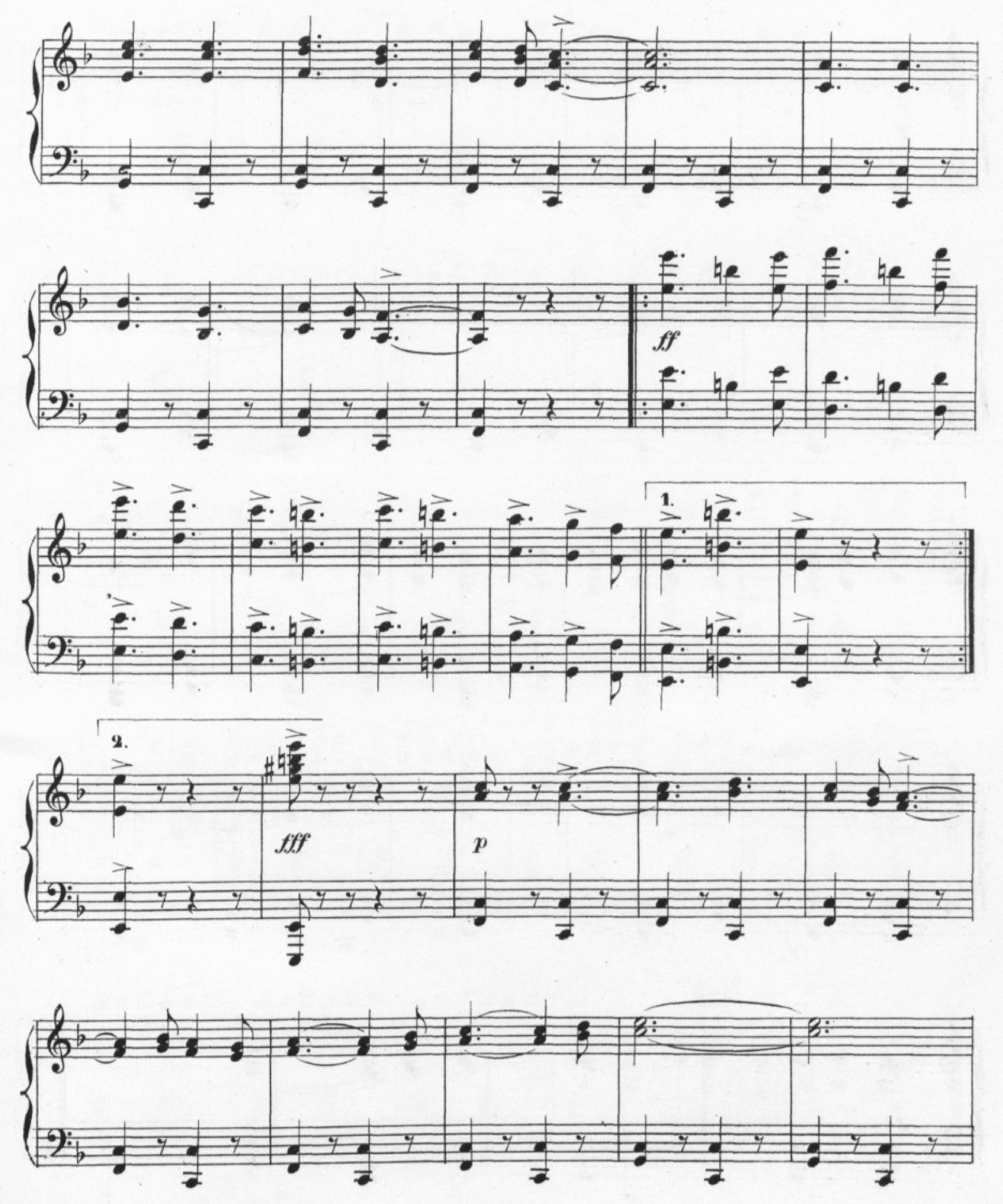
Tarentelle
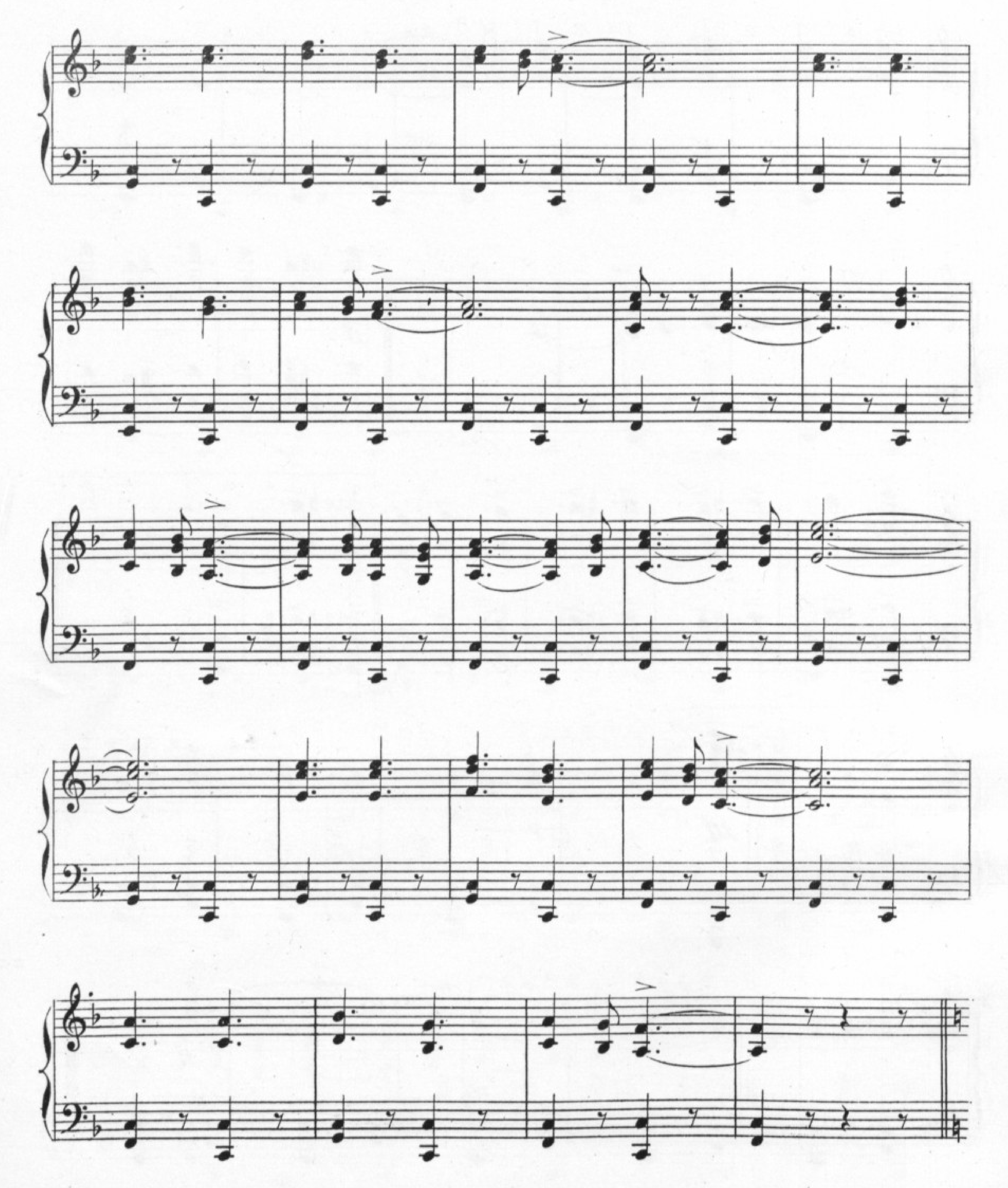


Paris, ENOCH & Cie Editeurs.
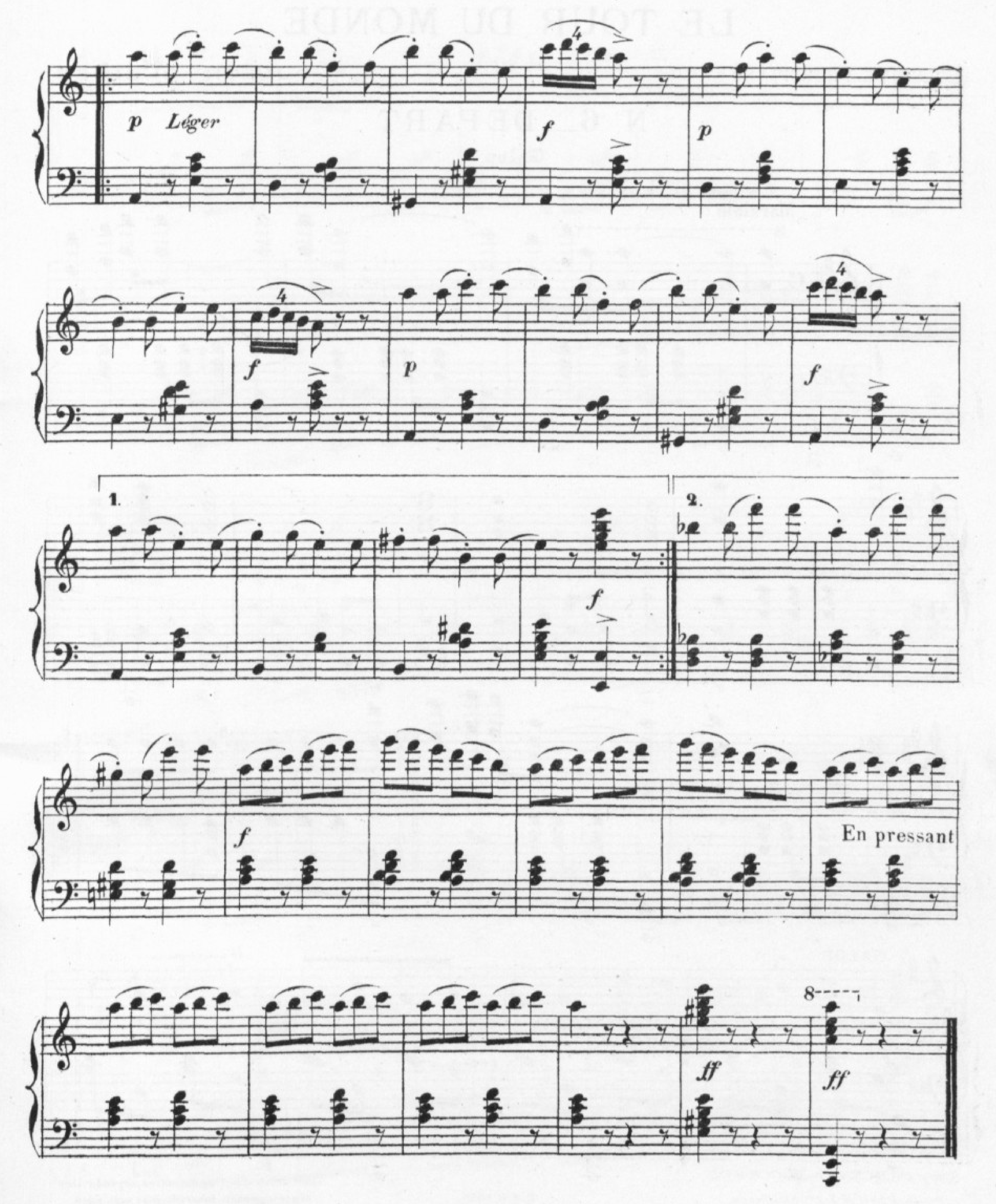

p
f
4


p



ff
1.
2.
fff
p




p Léger
4
f
p
4
f
p
4
f
1.
2.
f
f
En pressant
8
ff
ff
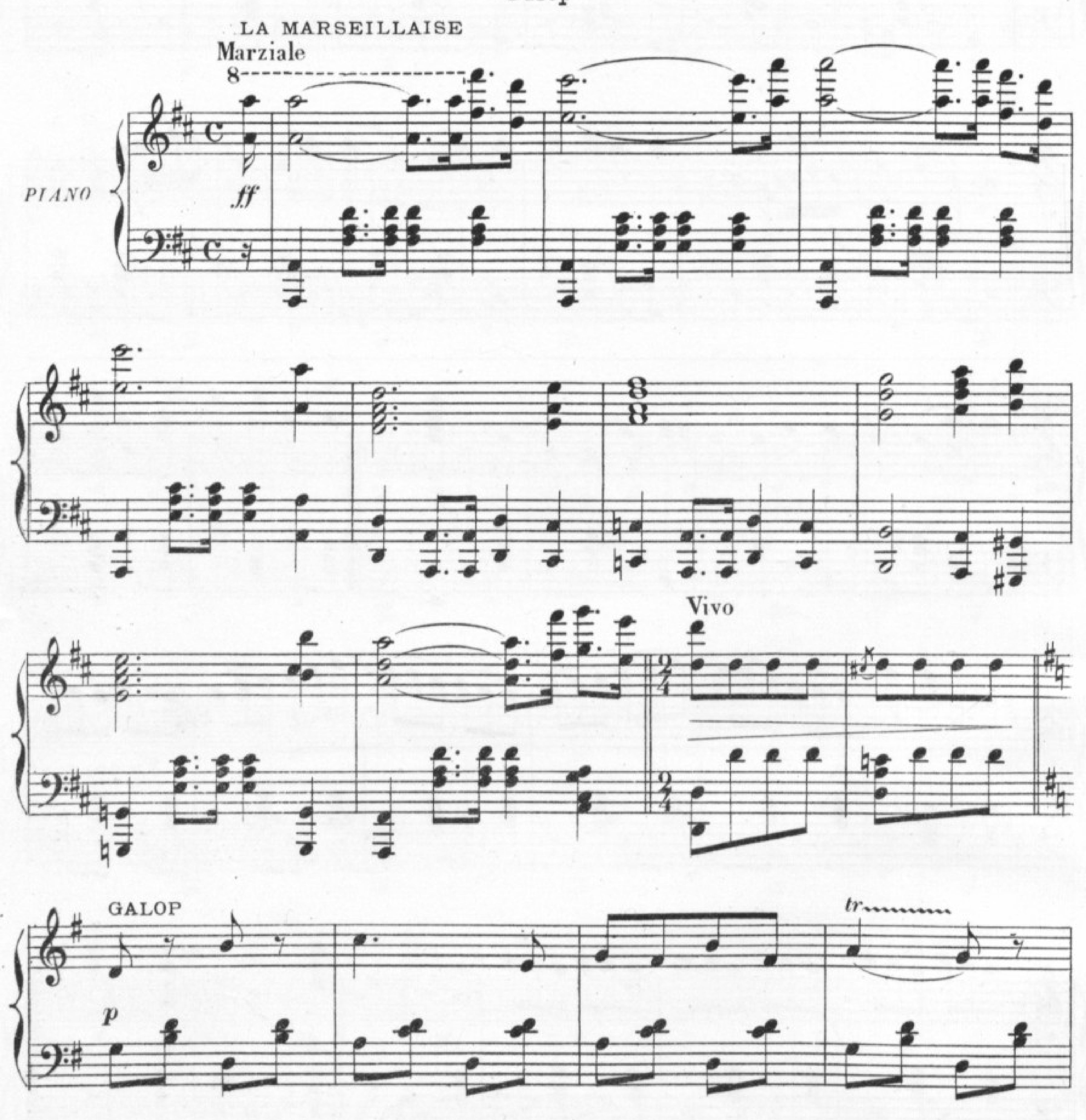
LE TOUR DU MONDE

SUITE POUR PIANO

JUSTIN CLÉRICE
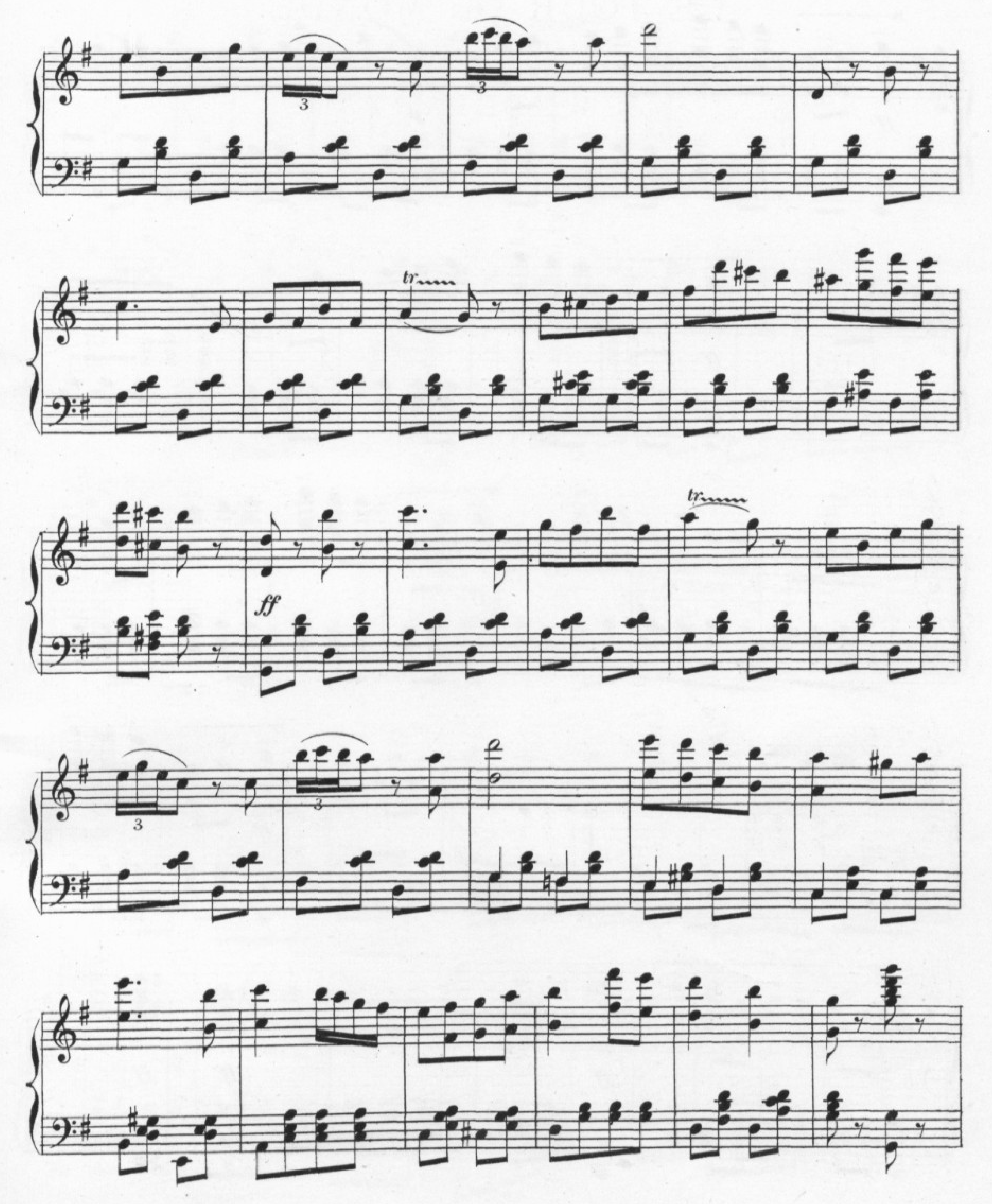
N° 6 _ DÉPART
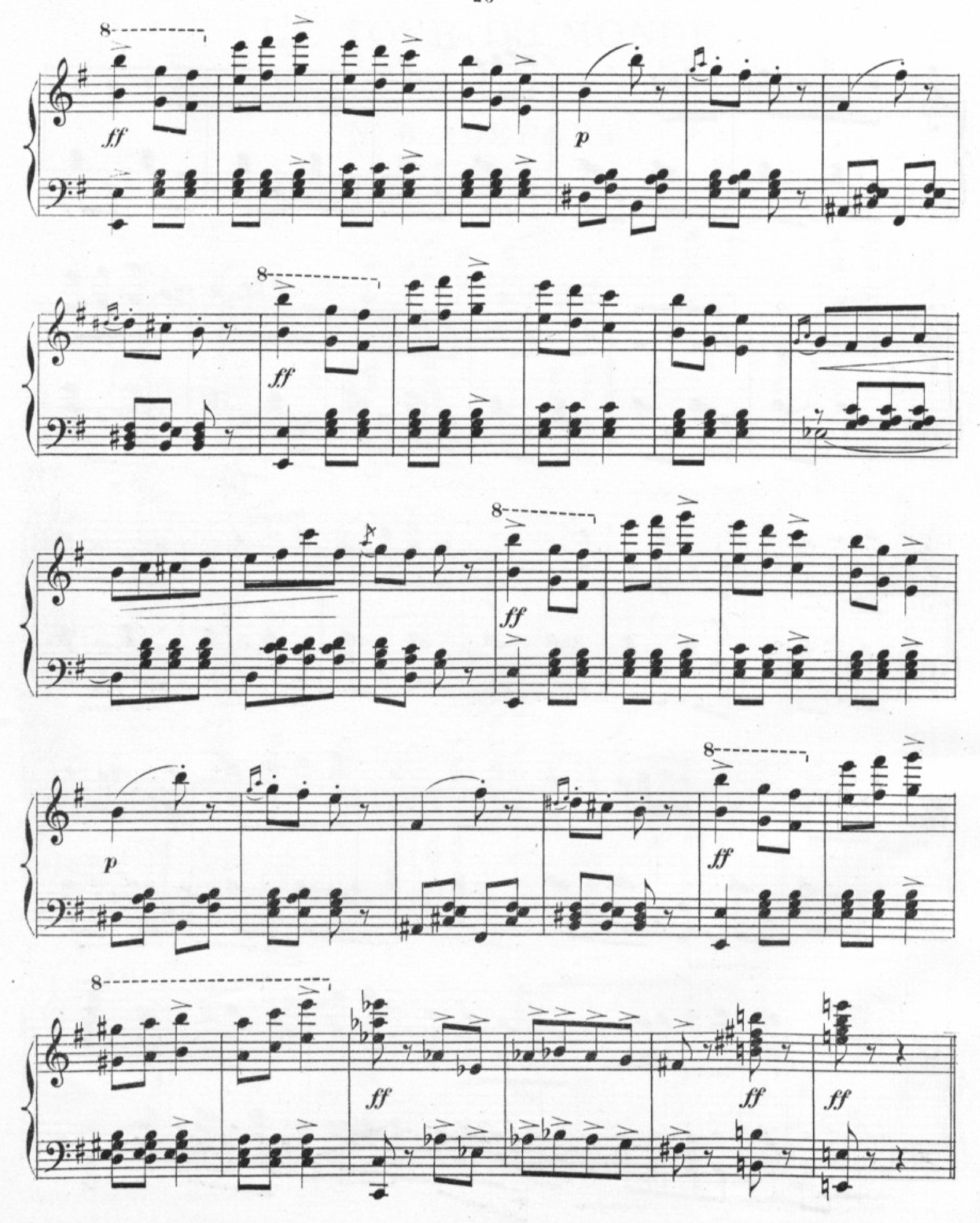
Galop
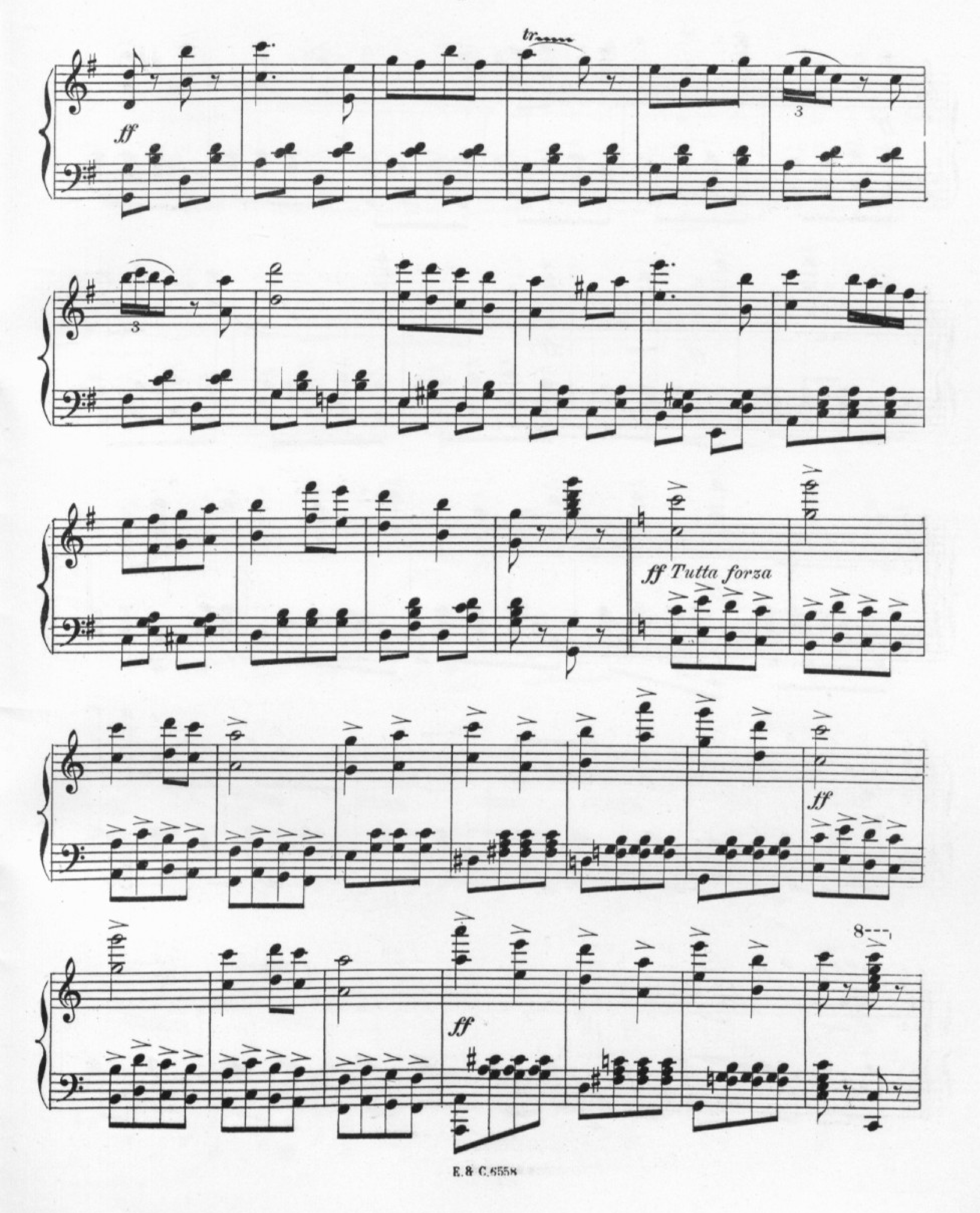


Paris, ENOCH & Cie Editeurs.

E. & C. 6558
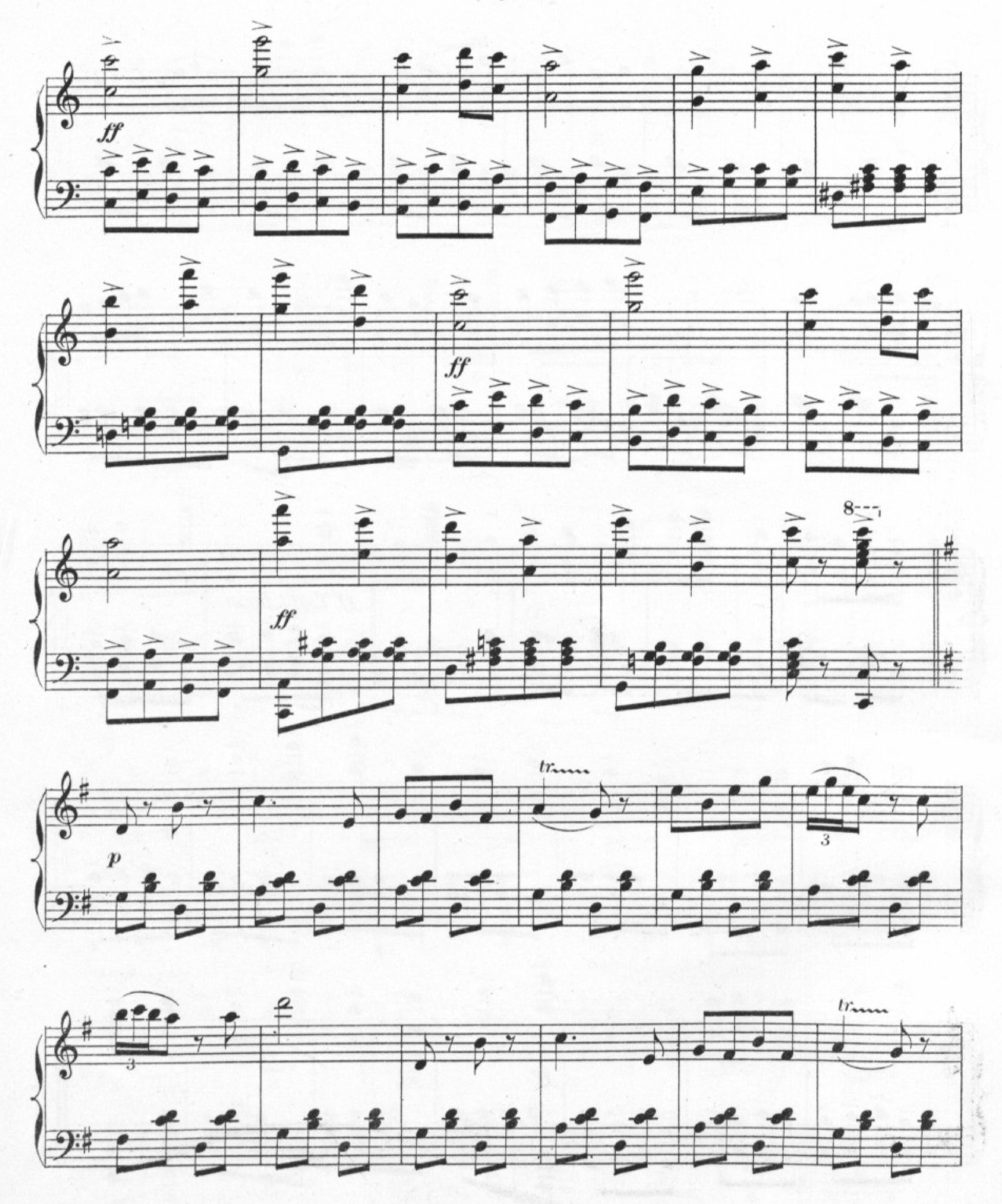

3
3
tr
tr
ff
3
3
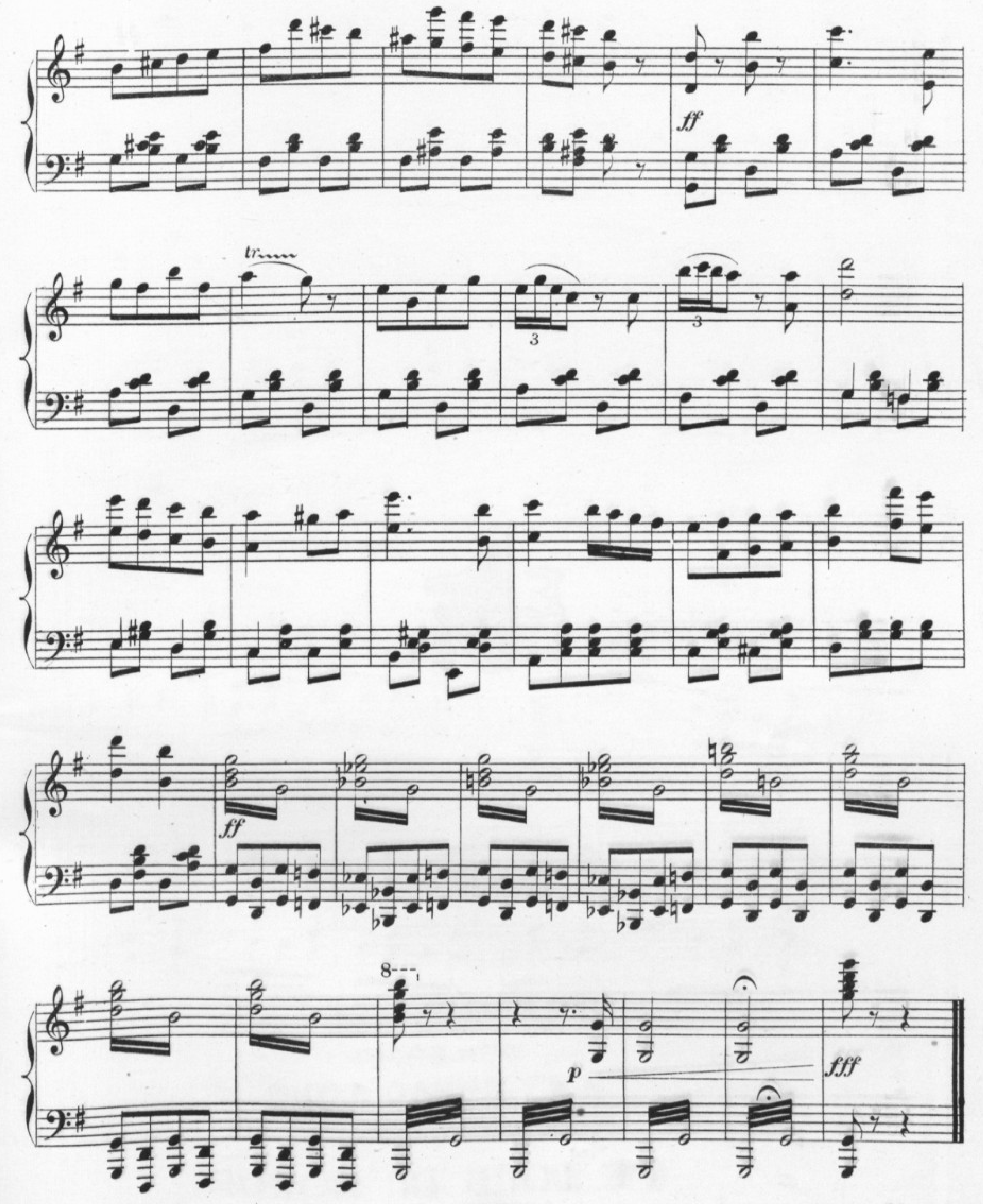


8
ff
p
8
ff
8
ff
p
8
ff
8
ff
ff
ff



tr
ff
3
3
ff Tutta forza
ff
ff
8



ff
ff
ff
8
p
tr
3
3
tr


ff
tr
3
3
ff
8
p
fff

